Rail Incident
OR-WWF-00582
Infrared Map
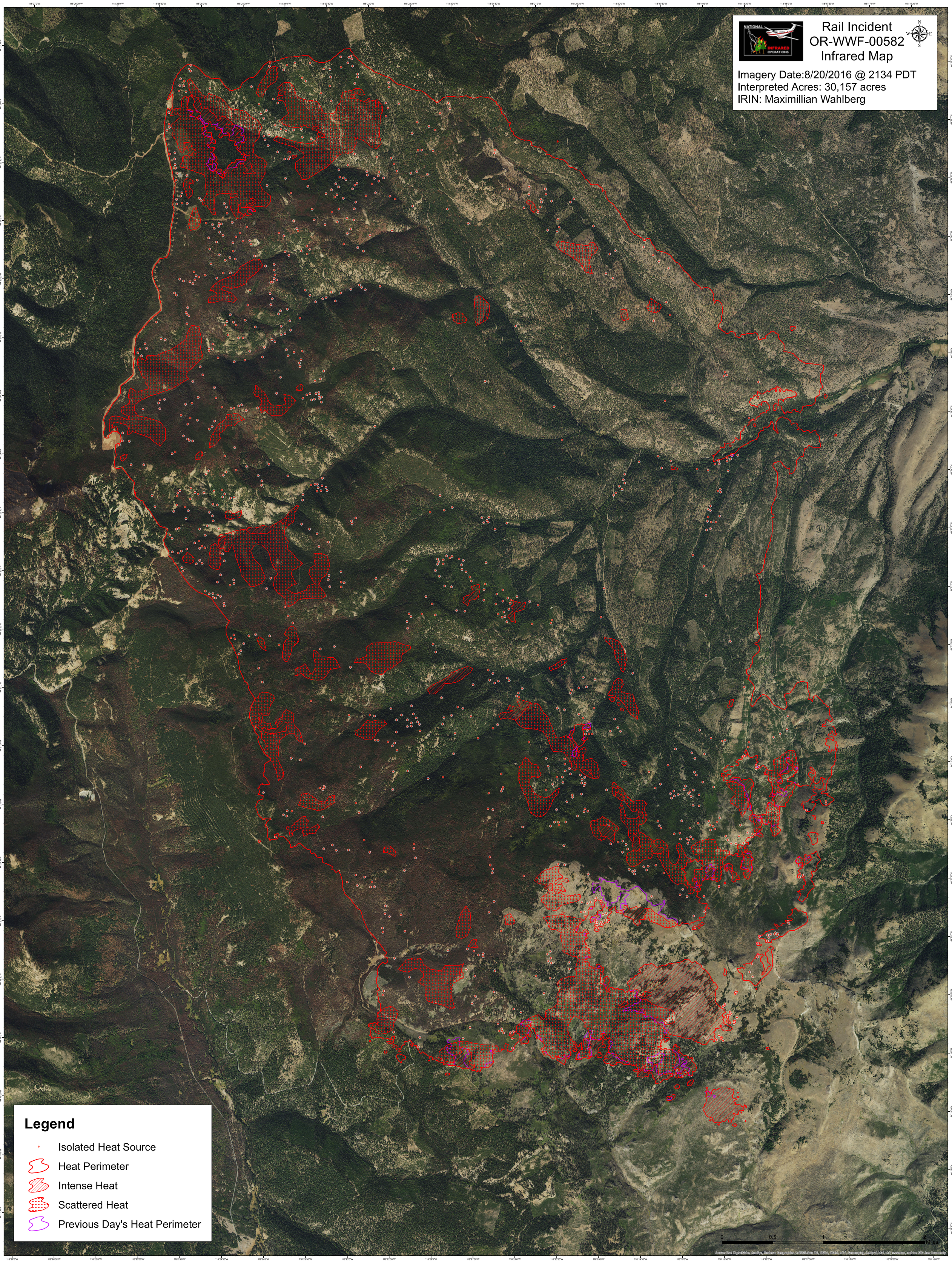
Imagery Date:8/20/2016 @ 2134 PDT
Interpreted Acres: 30,157 acres
IRIN: Maximillian Wahlberg