Rail Incident
OR-WWF-000582
Infrared Map
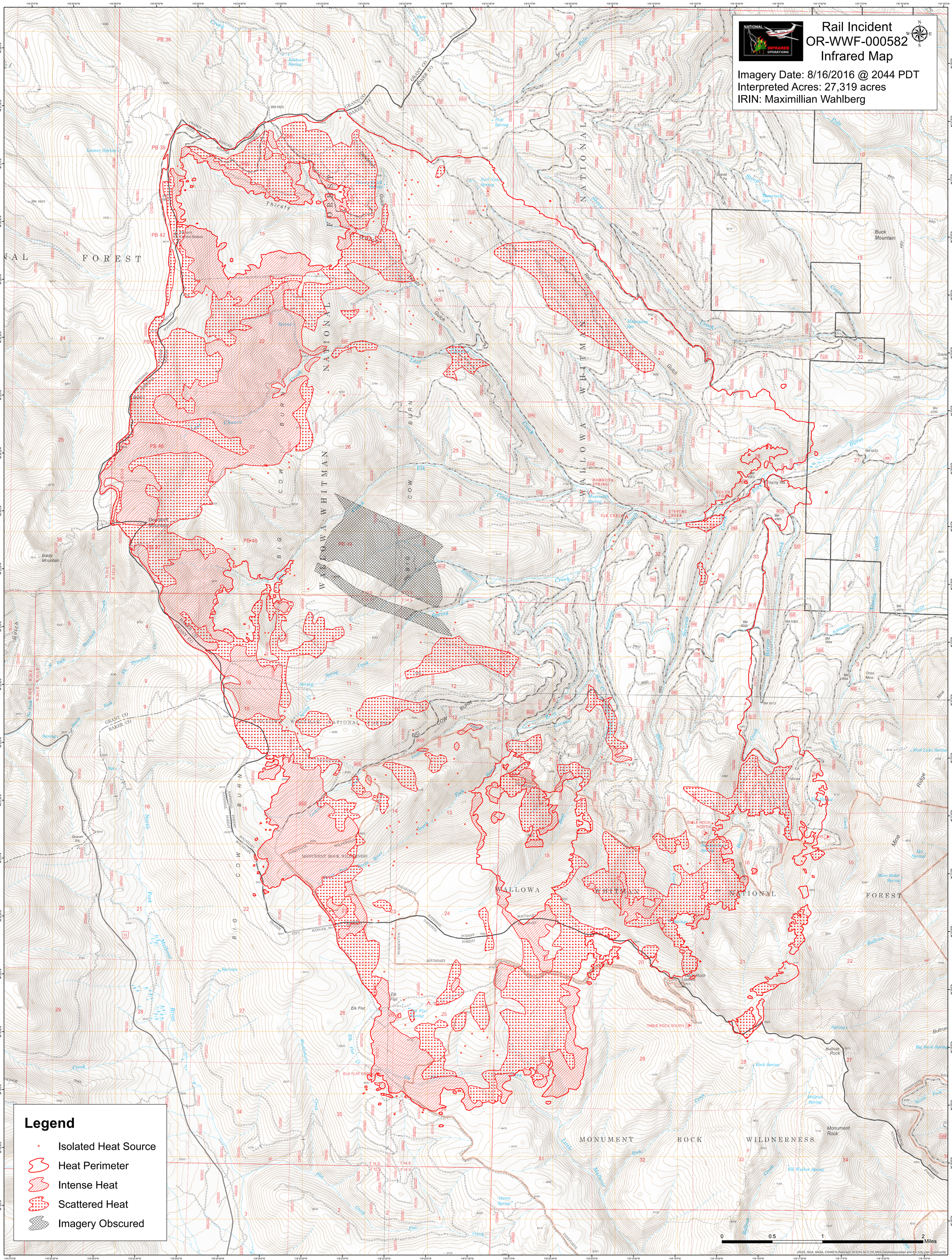
Imagery Date: 8/16/2016 @ 2044 PDT
Interpreted Acres: 27,319 acres
IRIN: Maximillian Wahlberg