Rail Incident
OR-WWF-000582
Infrared Map
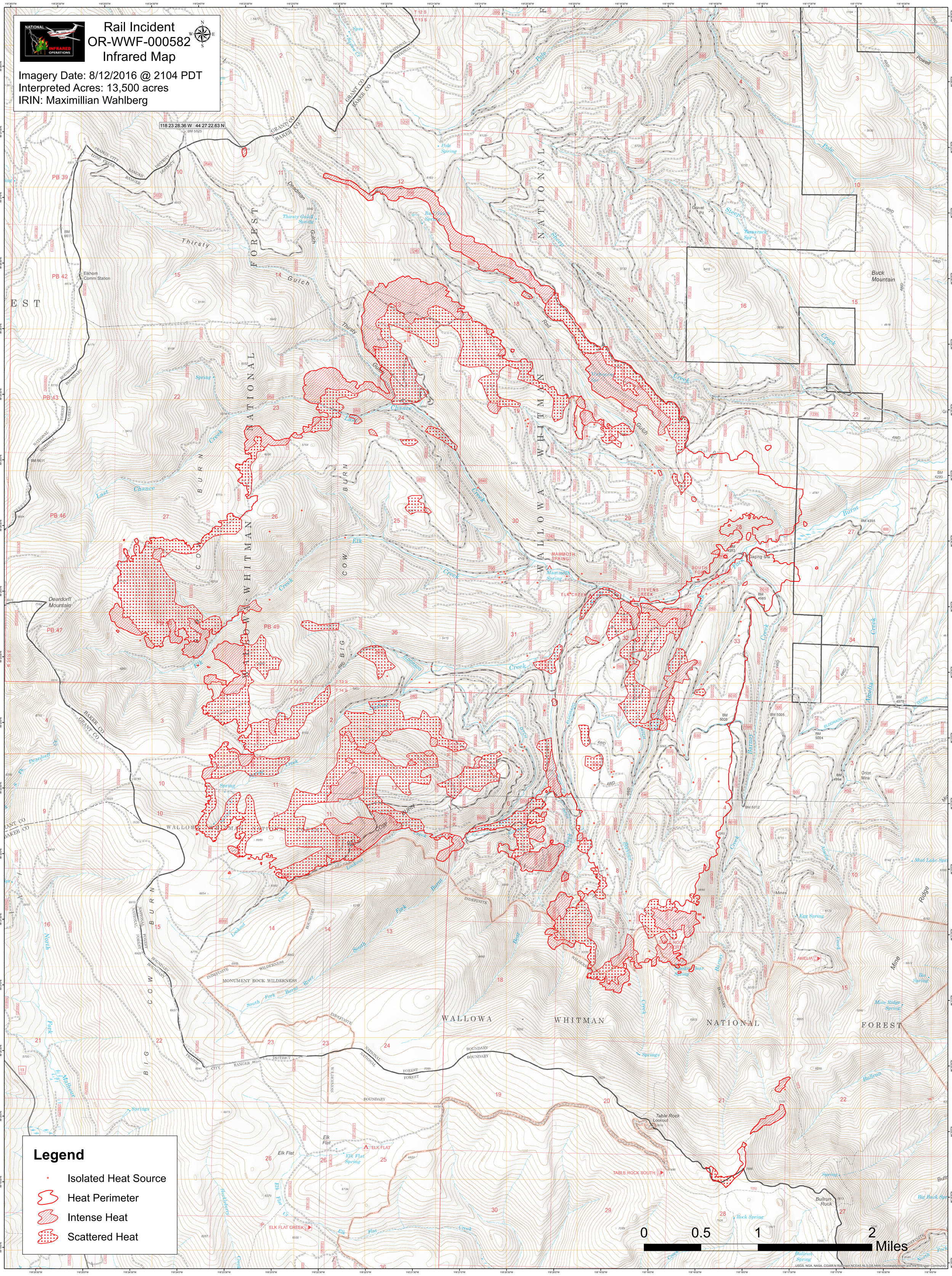
Imagery Date: 8/12/2016 @ 2104 PDT
Interpreted Acres: 13,500 acres
IRIN: Maximillian Wahlberg