RAIL FIRE OR-WWF-582
AIROPS Map

08/31/2016 Day Shift

Perimeter as of: 08/30/2016 @ 0800

Approx: 40,820 acres

Division Break
ICP
Camp
Drop Point
Fire Origin
Helibase
Helispot
Lookout
Mobile Weather Unit
Repeater
Spot Fire
Staging Area
Water Source
Parking Area
Helicopter Dip
FirePoint - black spot

Sensitive Feature (Point)
Sensitive Feature (Eldorado Ditch)
Uncontrolled Fire Edge
Completed Dozer Line
Completed Line
Hand Line
Road as Completed Line
Ridge / Geographic Feature
Highways
Non-Motorized Trails
Motorized / OHV Trails
PowerLine
CountyLine
Ranger District Boundary
Wilderness Boundary

0 0.25 0.5 1 1.5
Miles

Datum: North American 1983

NWIMT13
08 30 16
2026 Hours
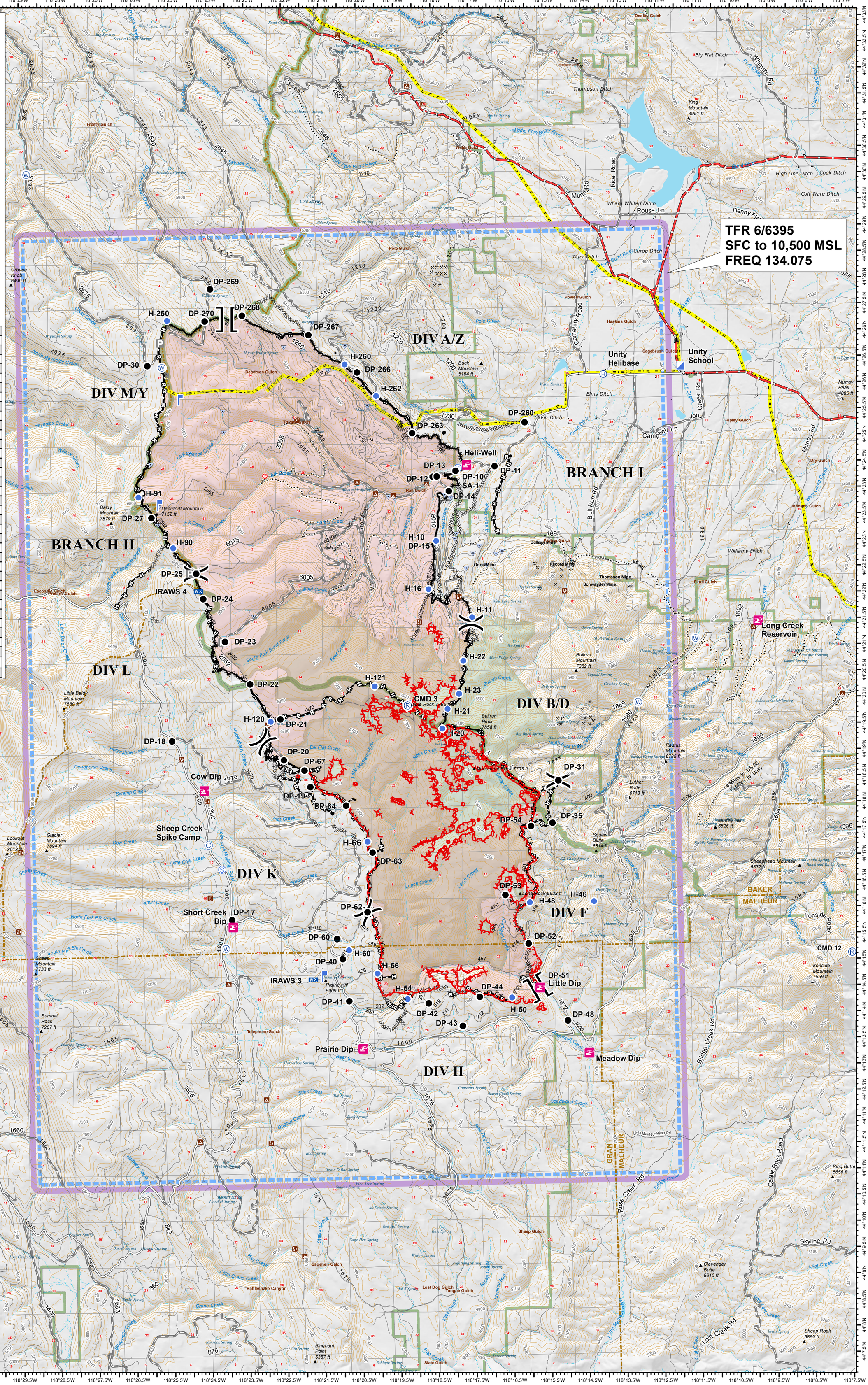
ICP	118° 11.523'W	44° 26.375'N
Unity Helibase	118° 13.583'W	44° 26.248'N
H-10	118° 18.128'W	44° 23.136'N
H-11	118° 17.212'W	44° 21.665'N
H-16	118° 18.362'W	44° 22.213'N
H-20	118° 18.069'W	44° 19.554'N
H-21	118° 17.917'W	44° 19.928'N
H-22	118° 17.473'W	44° 20.834'N
H-23	118° 17.603'W	44° 20.209'N
H-46	118° 14.133'W	44° 16.20'N
H-48	118° 15.837'W	44° 16.20'N
H-50	118° 16.367'W	44° 14.393'N
H-54	118° 19.143'W	44° 14.407'N
H-56	118° 19.932'W	44° 14.905'N
H-60	118° 20.677'W	44° 15.36'N
H-66	118° 20.122'W	44° 17.425'N
H-90	118° 25.138'W	44° 23.093'N
H-91	118° 26.036'W	44° 24.074'N
H-120	118° 22.633'W	44° 19.748'N
H-121	118° 19.85'W	44° 20.38'N
H-250	118° 25.182'W	44° 27.437'N
H-260	118° 20.475'W	44° 26.536'N
H-262	118° 19.65'W	44° 25.919'N
Sheep Creek Spike	118° 24.357'W	44° 17.415'N
Heli-Well	118° 17.274'W	44° 24.577'N
Cow Dip	118° 24.429'W	44° 18.454'N
Long Creek Reservoir	118° 9.597'W	44° 21.486'N
Short Creek Dip	118° 23.737'W	44° 15.844'N
Little Dip	118° 15.614'W	44° 14.569'N
Prairie Dip	118° 20.342'W	44° 13.478'N
Meadow Dip	118° 14.338'W	44° 13.312'N
Tender Fill	118° 15.686'W	44° 25.357'N
CMD 3	118° 18.979'W	44° 20.003'N
CMD 9	118° 37.648'W	44° 34.94'N
CMD 12	118° 7.308'W	44° 15.117'N
IRAWS 3	118° 21.599'W	44° 14.807'N
IRAWS 4	118° 24.484'W	44° 22.267'N