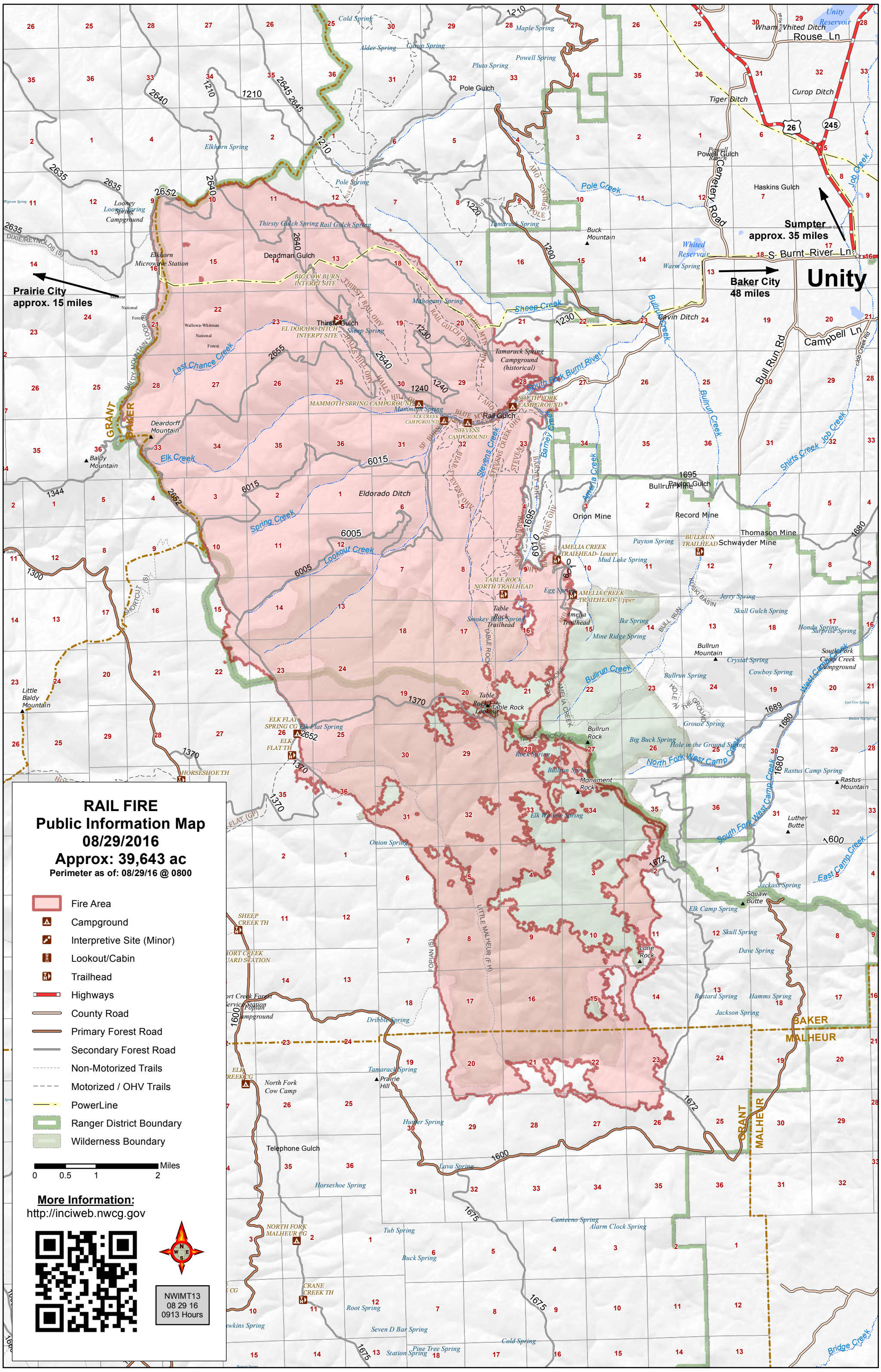
RAIL FIRE
Public Information Map
08/29/2016
Approx: 39,643 ac
Perimeter as of: 08/29/16 @ 0800
Fire Area
Campground
Interpretive Site (Minor)
Lookout/Cabin
Trailhead
Highways
County Road
Primary Forest Road
Secondary Forest Road
Non-Motorized Trails
Motorized / OHV Trails
PowerLine
Ranger District Boundary
Wilderness Boundary
Miles
0 0.5 1 2
More Information:
http://inciweb.nwcg.gov
NWIMT13
08 29 16
0913 Hours
Prairie City
approx. 15 miles
Baker City
48 miles
Sumpter
approx. 35 miles
Unity
GRANT
BAKER
MALHEUR
Deadman Gulch
Thirsty Gulch
Rail Gulch
Pole Gulch
Powell Gulch
Haskins Gulch
Bullrun Gulch
Bullrun Mountain
Table Rock
Table Rock Lookout
Telephone Gulch
Eldorado Ditch
Orion Mine
Record Mine
Thomason Mine
Schwayder Mine
Mammoth Spring Campground
South Fork Campground
Elk Creek Campground
Stevens Campground
Elk Flat Spring CG
Elk Flat TH
Horseshoe TH
Sheep Creek TH
North Fork Malheur CG
Crane Creek TH
Amelia Creek Trailhead- Lower
Amelia Creek Trailhead- Upper
Table Rock North Trailhead
Big Cow Burn Interpt Site
El Dorado Ditch Interpt Site
Elkhorn Microwave Station
Deardorff Mountain
Baldy Mountain
Little Baldy Mountain
Buck Mountain
Bullrun Rock
Monument Rock
Lone Rock
Squaw Butte
Luther Butte
Rastus Mountain
Bullrun Mountain
Elk Creek
Spring Creek
Lookout Creek
Last Chance Creek
Sheep Creek
Pole Creek
South Fork Burnt River
Bullrun Creek
Stevens Creek
Barney Creek
Amelia Creek
Job Creek
Shirts Creek
West Camp Creek
North Fork West Camp Creek
South Fork West Camp Creek
East Camp Creek
Bridge Creek
Cemetery Road
Bull Run Rd
Campbell Ln
S Burnt River Ln
Rouse Ln
Tiger Ditch
Curop Ditch
Cavin Ditch
Unity Reservoir
Whited Reservoir
Warm Spring
Looney Spring Campground
Elkhorn Spring
Pole Spring
Thirsty Gulch Spring
Rail Gulch Spring
Tamarack Spring
Mahogany Spring
Tamarack Spring Campground (historical)
Payton Spring
Mud Lake Spring
Egg Spring
Smokey Bear Spring
Ike Spring
Mine Ridge Spring
Jerry Spring
Skull Gulch Spring
Crystal Spring
Cowboy Spring
Bullrun Spring
Grouse Spring
Big Buck Spring
Hole in the Ground Spring
Rastus Camp Spring
Elk Wallow Spring
Onion Spring
Jackass Spring
Elk Camp Spring
Skull Spring
Dave Spring
Bastard Spring
Hamms Spring
Jackson Spring
Dribble Spring
Tamarack Spring
Hunter Spring
Lava Spring
Horseshoe Spring
Canteeno Spring
Alarm Clock Spring
Tub Spring
Buck Spring
Root Spring
Seven D Bar Spring
Cold Spring
Station Spring
Pine Tree Spring
North Fork Cow Camp
Prairie Hill
Honey Spring
Surprise Spring
Lost Cow Spring
Broken Top Spring
Wigwam Spring
Looney Spring
Cold Spring
Alder Spring
Curup Spring
Maple Spring
Pluto Spring
Powell Spring
Wham Whited Ditch
Powell Ranch
Sagebrush Gulch
Bull Run Mine
Bull Run
Hoski Basin
Hole in the Ground
Little Malheur (F H)
Fopian (S)
Baldy Mountain Loop
Dixie/Reynolds (S)
Shortcut (S)
Wallowa-Whitman National Forest
Malheur National Forest
Table Rock (F H)
Table Rock North Fork
Amelia Creek
Telephone
Stevens Creek OHV
Barney Creek OHV
Thirsty Rail OHV
Rail Gulch OHV
Halls Hill OHV
Blue Mtn OHV
Pole Springs OHV
Barney Forks OHV
Bar Stevens OHV
Stevens Creek OHV
Short Creek Forest Service Station
Fopian Campground
Short Creek Guard Station
Elk Creek CG
North Fork Cow Camp
Crane Creek TH
North Fork Malheur CG
Sheep Creek TH
Horseshoe TH
Elk Flat TH
Table Rock North Trailhead
Amelia Creek Trailhead- Upper
Amelia Creek Trailhead- Lower
Bullrun Trailhead
Mammoth Spring Campground
Elk Creek Campground
Stevens Campground
South Fork Campground
Big Cow Burn Interpt Site
El Dorado Ditch Interpt Site
Table Rock (F H)
Table Rock Lookout
Table Rock North Trailhead
Amelia Creek Trailhead- Upper
Amelia Creek Trailhead- Lower
Bullrun Trailhead
Mammoth Spring Campground
Elk Creek Campground
Stevens Campground
South Fork Campground
Elk Flat Spring CG
Elk Flat TH
Horseshoe TH
Sheep Creek TH
North Fork Malheur CG
Crane Creek TH
Elk Creek CG
Short Creek Forest Service Station
Fopian Campground
Short Creek Guard Station
Table Rock North Trailhead
Amelia Creek Trailhead- Upper
Amelia Creek Trailhead- Lower
Bullrun Trailhead
Mammoth Spring Campground
Elk Creek Campground
Stevens Campground
South Fork Campground
Big Cow Burn Interpt Site
El Dorado Ditch Interpt Site
Table Rock (F H)
Table Rock Lookout