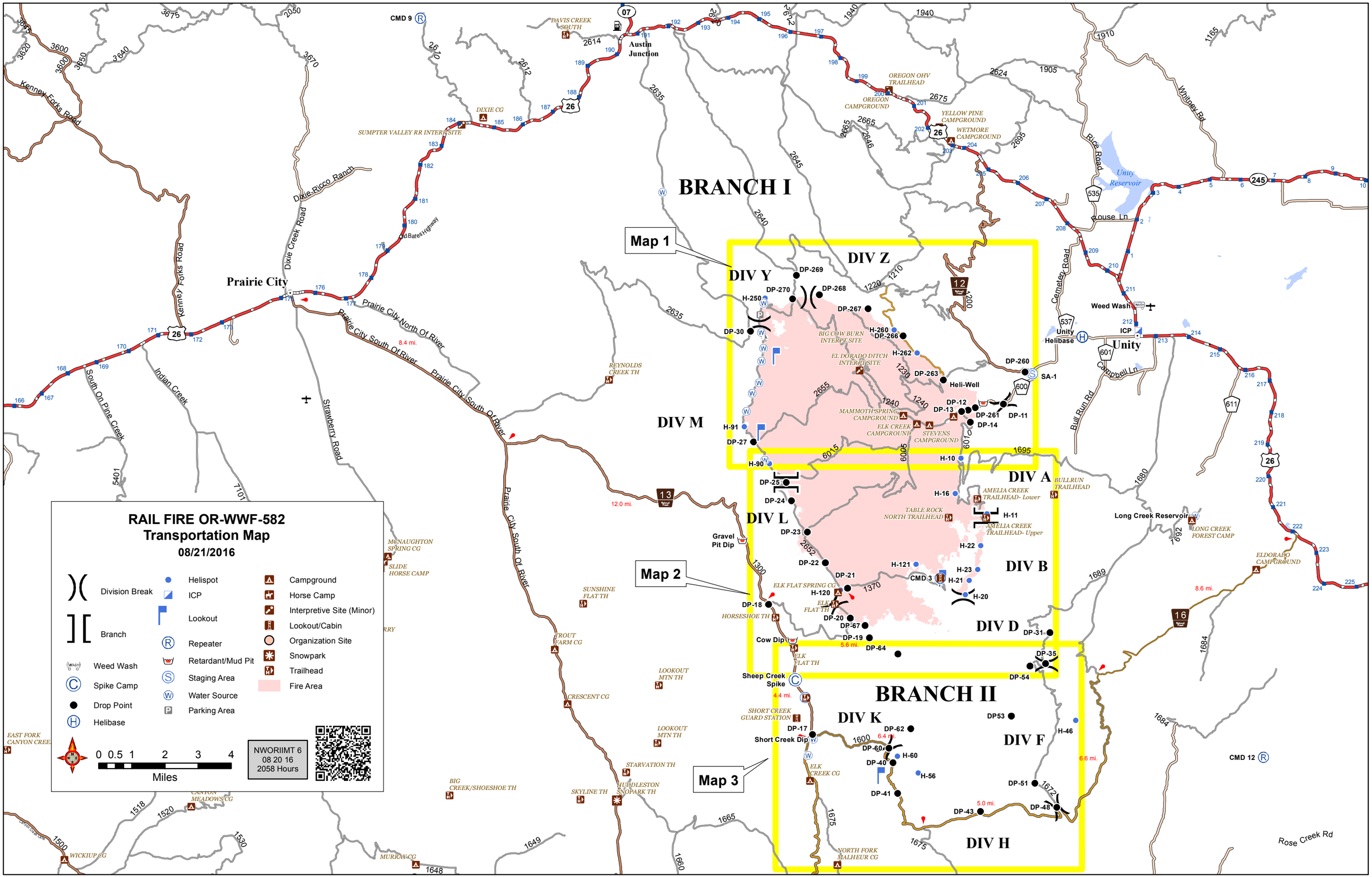
RAIL FIRE OR-WWF-582
Transportation Map
08/21/2016
Division Break
Branch
Weed Wash
Spike Camp
Drop Point
Helibase
Helispot
ICP
Lookout
Repeater
Retardant/Mud Pit
Staging Area
Water Source
Parking Area
Campground
Horse Camp
Interpretive Site (Minor)
Lookout/Cabin
Organization Site
Snowpark
Trailhead
Fire Area
0 0.5 1 2 3 4
Miles
NWORIIMT 6
08 20 16
2058 Hours
BRANCH I
BRANCH II
Map 1
Map 2
Map 3
DIV Y
DIV Z
DIV M
DIV A
DIV L
DIV B
DIV D
DIV K
DIV F
DIV H
Prairie City
Austin Junction
Unity
Unity Helibase
Weed Wash
ICP
Long Creek Reservoir
Unity Reservoir
Gravel Pit Dip
Cow Dip
Sheep Creek Spike
Short Creek Dip
Heli-Well
CMD 9
CMD 3
CMD 12
DAVIS CREEK SOUTH
DIXIE CG
SUMPTER VALLEY RR INTERP SITE
OREGON OHV TRAILHEAD
OREGON CAMPGROUND
YELLOW PINE CAMPGROUND
WETMORE CAMPGROUND
BIG COW BURN INTERP SITE
EL DORADO DITCH INTERP SITE
MAMMOTH SPRING CAMPGROUND
ELK CREEK CAMPGROUND
STEVENS CAMPGROUND
BULLRUN TRAILHEAD
AMELIA CREEK TRAILHEAD- Lower
AMELIA CREEK TRAILHEAD- Upper
TABLE ROCK NORTH TRAILHEAD
LONG CREEK FOREST CAMP
ELDORADO CAMPGROUND
REYNOLDS CREEK TH
MCNAUGHTON SPRING CG
SLIDE HORSE CAMP
SUNSHINE FLAT TH
TROUT FARM CG
LOOKOUT MTN TH
CRESCENT CG
ELK FLAT SPRING CG
ELK FLAT TH
HORSESHOE TH
SHORT CREEK GUARD STATION
ELK CREEK CG
STARVATION TH
BIG CREEK/SHOESHOE TH
SKYLINE TH
HUDDLESTON SNOPARK TH
NORTH FORK MALHEUR CG
MURRAY CG
WICKIUP CG
CANYON MEADOWS CG
EAST FORK CANYON CREEK
Kenney Forks Road
Dixie Ricco Ranch
Dixie Creek Road
Old Bates Highway
Prairie City North Of River
Prairie City South Of River
South On Pine Creek
Indian Creek
Strawberry Road
Rice Road
Willney Rd
Cemetery Road
Campbell Ln
Bull Run Rd
Rose Creek Rd
8.4 mi.
12.0 mi.
5.6 mi.
4.4 mi.
6.4 mi.
6.6 mi.
5.0 mi.
8.6 mi.