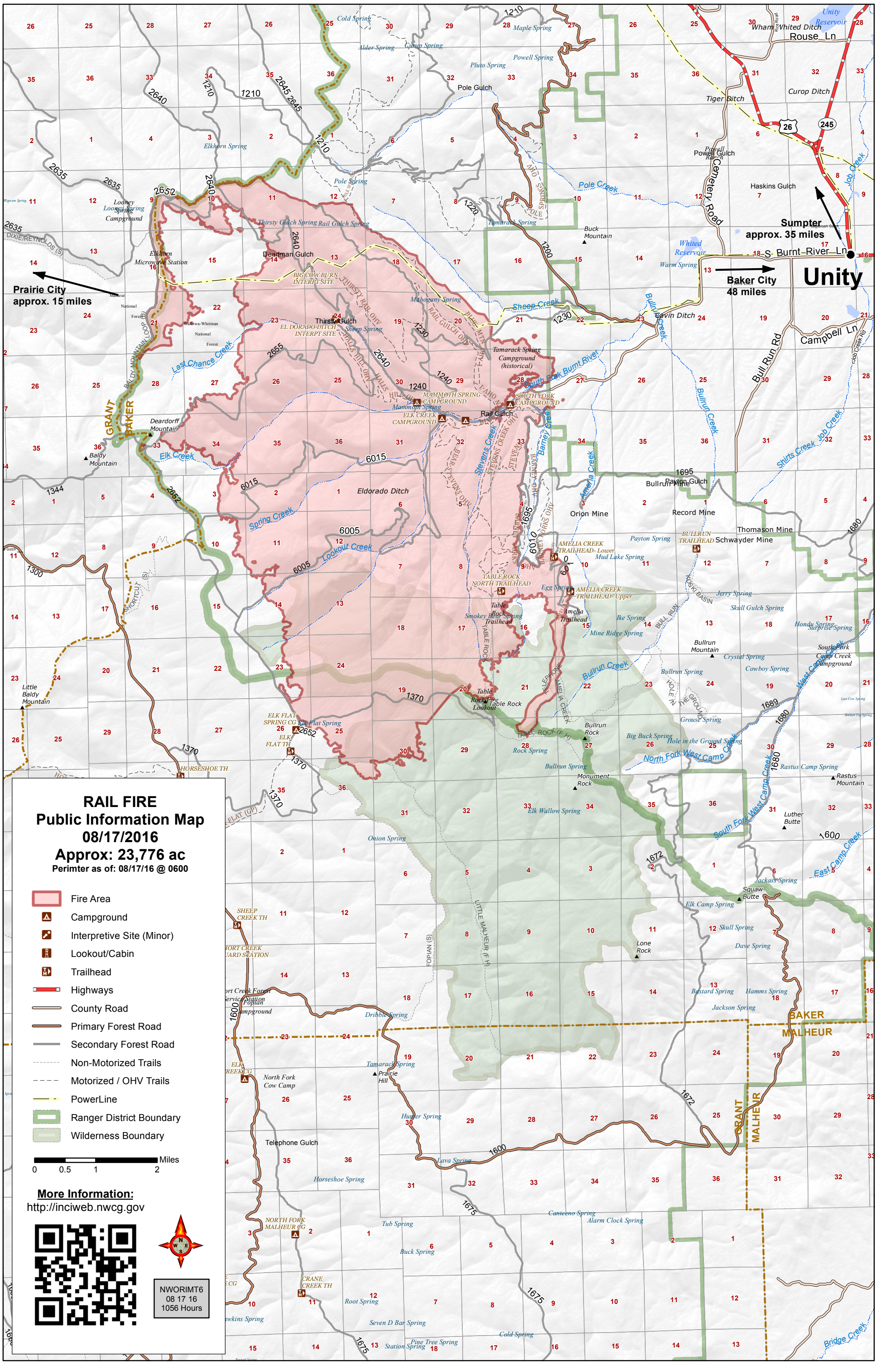
RAIL FIRE
Public Information Map
08/17/2016
Approx: 23,776 ac
Perimter as of: 08/17/16 @ 0600
Fire Area
Campground
Interpretive Site (Minor)
Lookout/Cabin
Trailhead
Highways
County Road
Primary Forest Road
Secondary Forest Road
Non-Motorized Trails
Motorized / OHV Trails
PowerLine
Ranger District Boundary
Wilderness Boundary
Miles
0 0.5 1 2
More Information:
http://inciweb.nwcg.gov
NWORIMT6
08 17 16
1056 Hours
Prairie City
approx. 15 miles
Baker City
48 miles
Sumpter
approx. 35 miles
Unity
S. Burnt River Ln
Cemetery Road
Bull Run Rd
Campbell Ln
Rouse Ln
Pole Gulch
Powell Gulch
Haskins Gulch
Deadman Gulch
Thirsty Gulch
Rail Gulch
Bullrun Mine
Palton Gulch
Orion Mine
Record Mine
Thomason Mine
Schwayder Mine
Eldorado Ditch
Tiger Ditch
Curop Ditch
Cavin Ditch
Whited Ditch
Pole Creek
Sheep Creek
Last Chance Creek
Elk Creek
Spring Creek
Lookout Creek
South Fork Burnt River
Bullrun Creek
Job Creek
Shirts Creek
Amelia Creek
Barney Creek
Stevens Creek
North Fork West Camp Creek
South Fork West Camp Creek
East Camp Creek
Bridge Creek
Elkhorn Microwave Station
Elkhorn Spring
Looney Spring Campground
Thirsty Gulch Spring
Rail Gulch Spring
Tamarack Spring
Mahogany Spring
Sheep Spring
Tamarack Spring Campground (historical)
MAMMOTH SPRING CAMPGROUND
SOUTH FORK CAMPGROUND
ELK CREEK CAMPGROUND
BIG COW BURN INTERPT SITE
EL DORADO DITCH INTERPT SITE
Deardorff Mountain
Baldy Mountain
Little Baldy Mountain
Buck Mountain
Bullrun Mountain
Bullrun Rock
Table Rock
Table Rock Lookout
Monument Rock
Lone Rock
Squaw Butte
Luther Butte
Rastus Mountain
Prairie Hill
Telephone Gulch
TABLE ROCK NORTH TRAILHEAD
AMELIA CREEK TRAILHEAD- Lower
AMELIA CREEK TRAILHEAD- Upper
BULLRUN TRAILHEAD
ELK FLAT SPRING CG
ELK FLAT TH
HORSESHOE TH
SHEEP CREEK TH
CRANE CREEK TH
NORTH FORK MALHEUR CG
North Fork Cow Camp
South Fork Camp Creek Campground
GRANT
BAKER
MALHEUR