RAIL FIRE
OR-WWF-582
IAP Map 2

08/18/2016 Day Shift
Perimeter as of: 08/17/2016 @ 0600
Approx: 23,776 ac

- Branch
- Division
- Drop Point
- Helispot
- Lookout
- Repeater
- Retardant/Mud Pit
- Water Source
- Parking Area
- Lookout Tower
- Sensitive Feature (Point)
- Sensitive Feature (Eldorado Ditch)
- Uncontrolled Fire Edge
- Completed Dozer Line
- Completed Line
- Hand Line
- Road as Completed Line
- Paved Road
- Gravel Road
- Natural / Unknown Road
- Non-Motorized Trails
- Motorized / OHV Trails
- Ranger District Boundary
- Wilderness Boundary

0 0.25 0.5 1
Miles
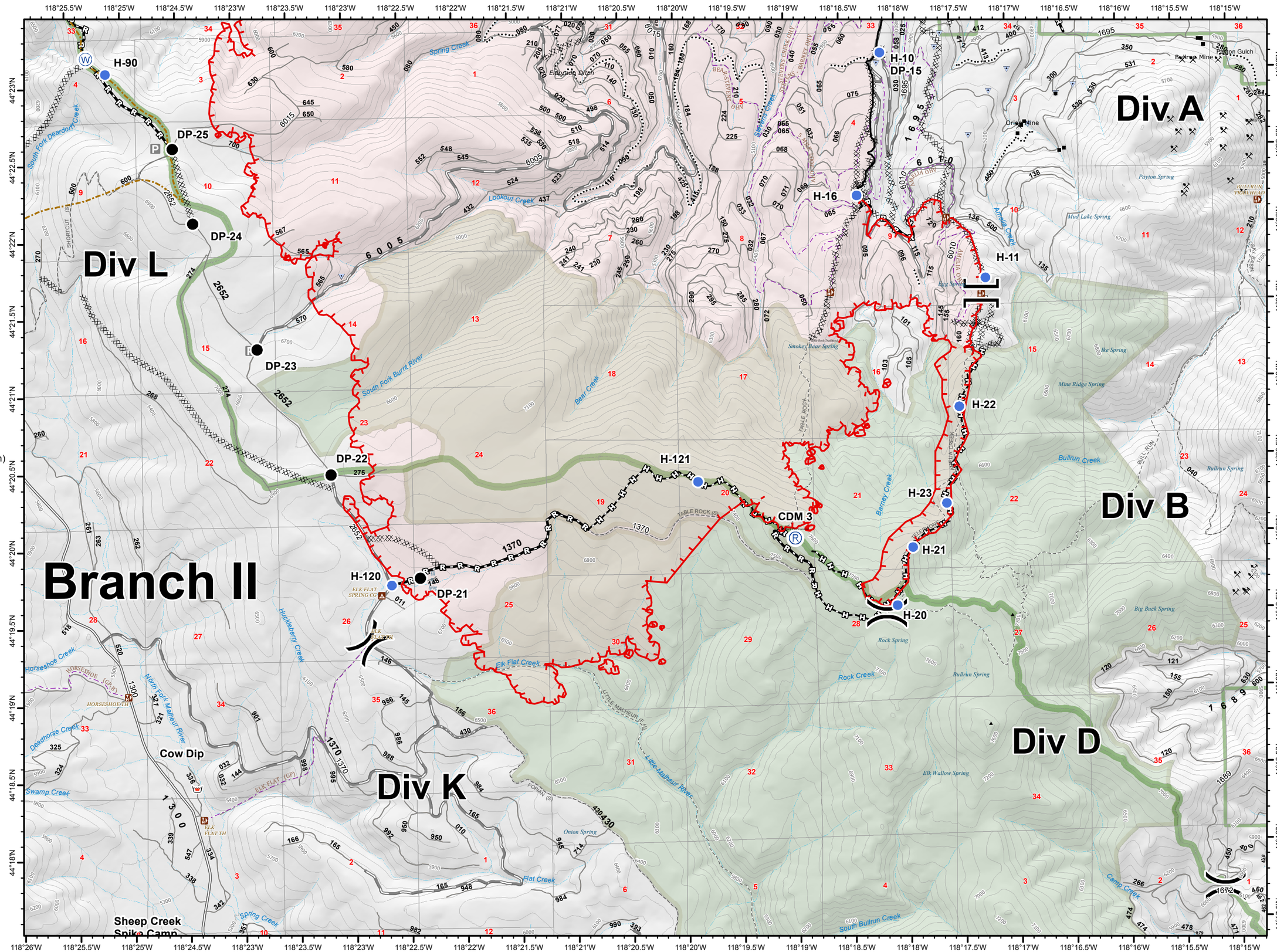
Datum: North American 1983