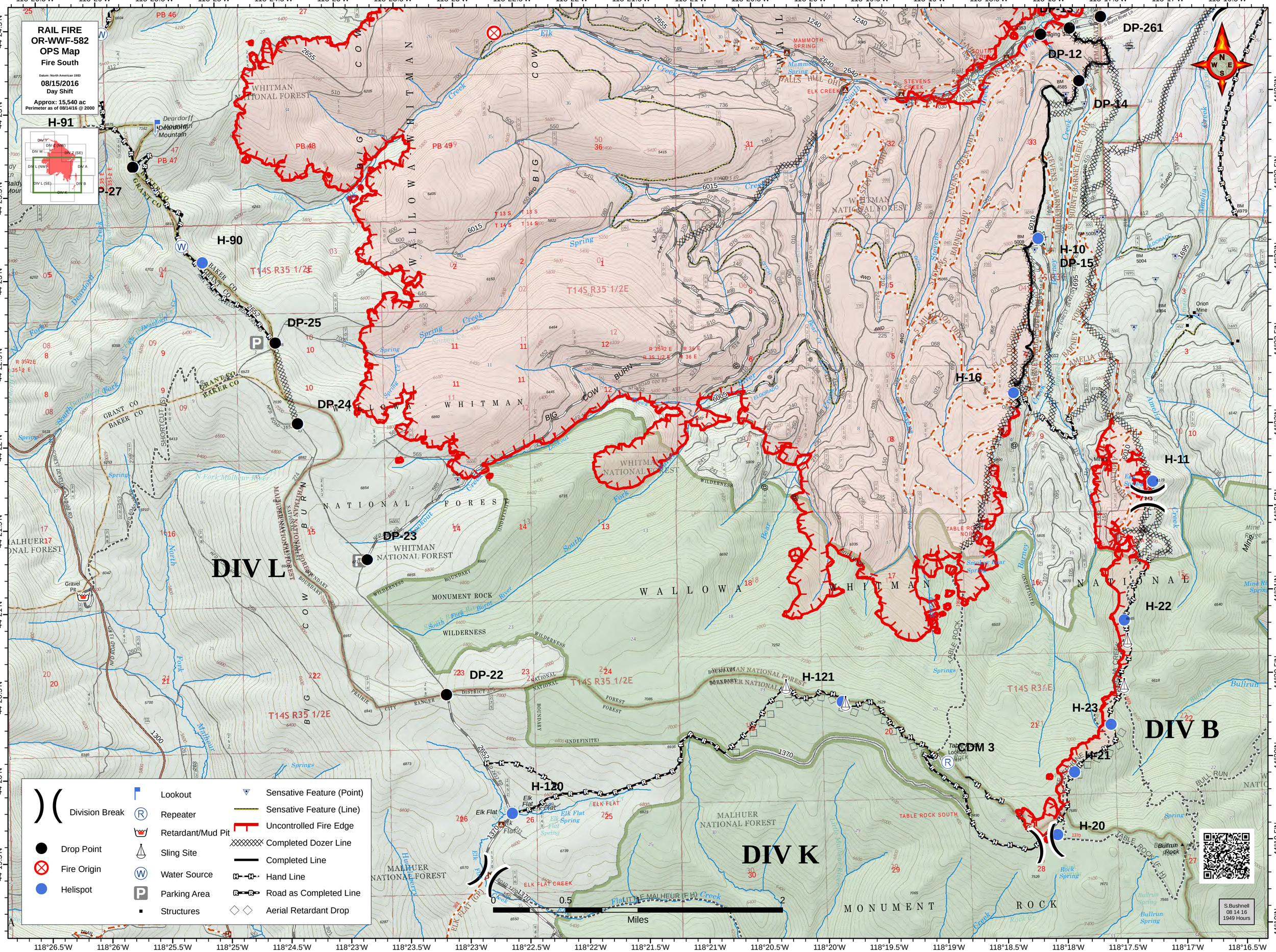
RAIL FIRE
OR-WWF-582
OPS Map
Fire South
Datum: North American 1983
08/15/2016
Day Shift
Approx: 15,540 ac
Perimeter as of 08/14/16 @ 2000
DIV L
DIV K
DIV B
H-91
H-90
DP-27
DP-25
DP-24
DP-23
DP-22
H-120
H-121
CDM 3
H-20
H-21
H-22
H-23
H-11
H-10
DP-15
H-16
DP-14
DP-12
DP-261
Division Break
Drop Point
Fire Origin
Helispot
Lookout
Repeater
Retardant/Mud Pit
Sling Site
Water Source
Parking Area
Structures
Sensative Feature (Point)
Sensative Feature (Line)
Uncontrolled Fire Edge
Completed Dozer Line
Completed Line
Hand Line
Road as Completed Line
Aerial Retardant Drop
0
0.5
2
Miles
S.Bushnell
08 14 16
1949 Hours