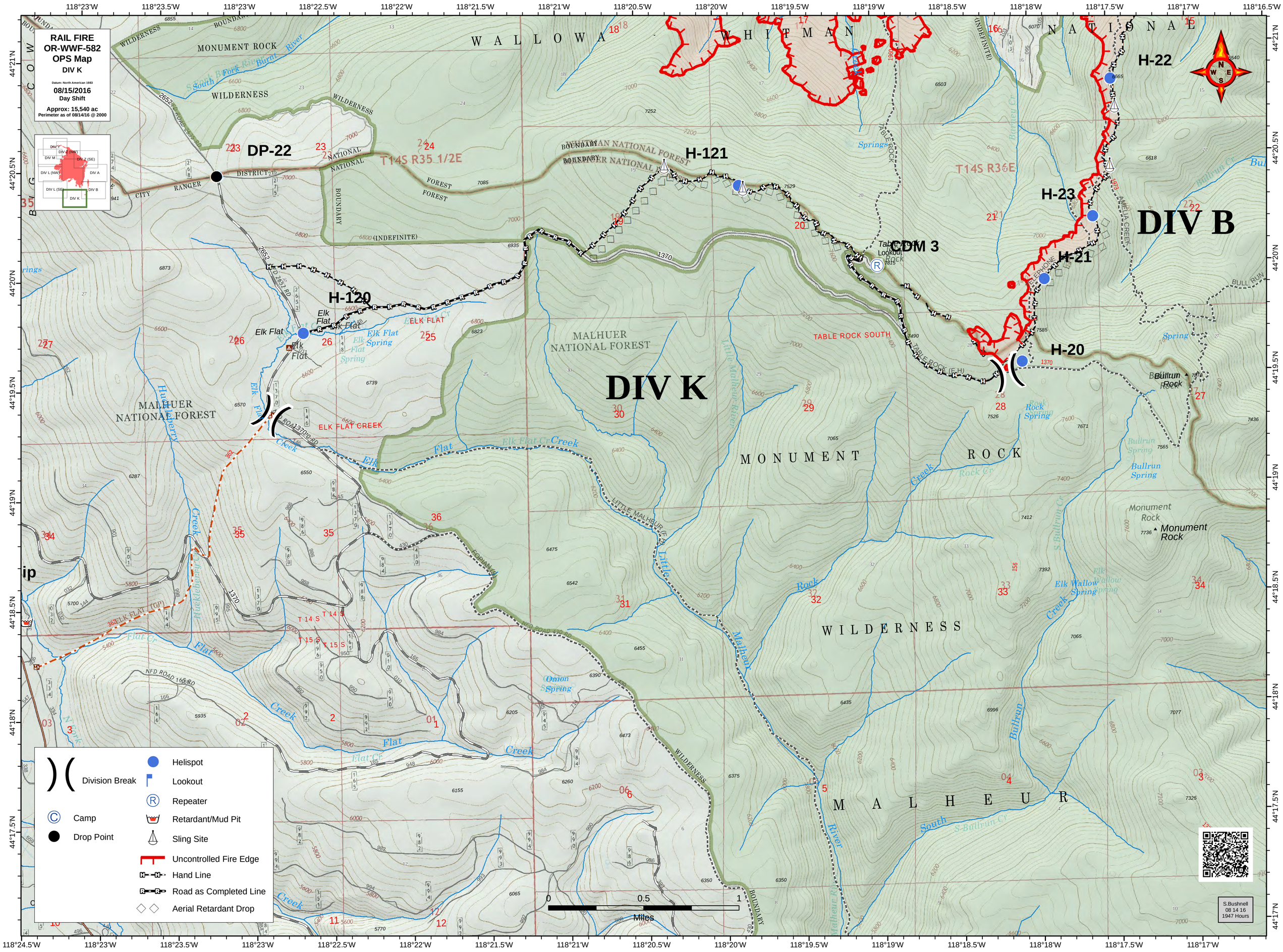

RAIL FIRE
OR-WWF-582
OPS Map
DIV K
Datum: North American 1983
08/15/2016
Day Shift
Approx: 15,540 ac
Perimeter as of 08/14/16 @ 2000
DIV Y
DIV Z (NW)
DIV M
DIV Z (SE)
DIV L (NW)
DIV A
DIV L (SE)
DIV B
DIV K
DP-22
H-120
H-121
H-20
H-21
H-22
H-23
CDM 3
DIV K
DIV B
WALLOWA
WHITMAN
NATIONAL
MONUMENT ROCK
WILDERNESS
MALHEUR
MALHUER NATIONAL FOREST
ELK FLAT
ELK FLAT CREEK
TABLE ROCK SOUTH
T14S R35 1/2E
T14S R36E
Elk Flat
Elk Flat Spring
Elk Flat Cr
Elk Flat Creek
Little Malheur River
Malheur River
Bullrun Rock
Monument Rock
Elk Wallow Spring
Onion Spring
Rock Spring
Bullrun Spring
Bullrun Cr
Rock Cr
Table Rock
Lookout
Springs
Division Break
Camp
Drop Point
Helispot
Lookout
Repeater
Retardant/Mud Pit
Sling Site
Uncontrolled Fire Edge
Hand Line
Road as Completed Line
Aerial Retardant Drop
0
0.5
1
Miles
S.Bushnell
08 14 16
1947 Hours