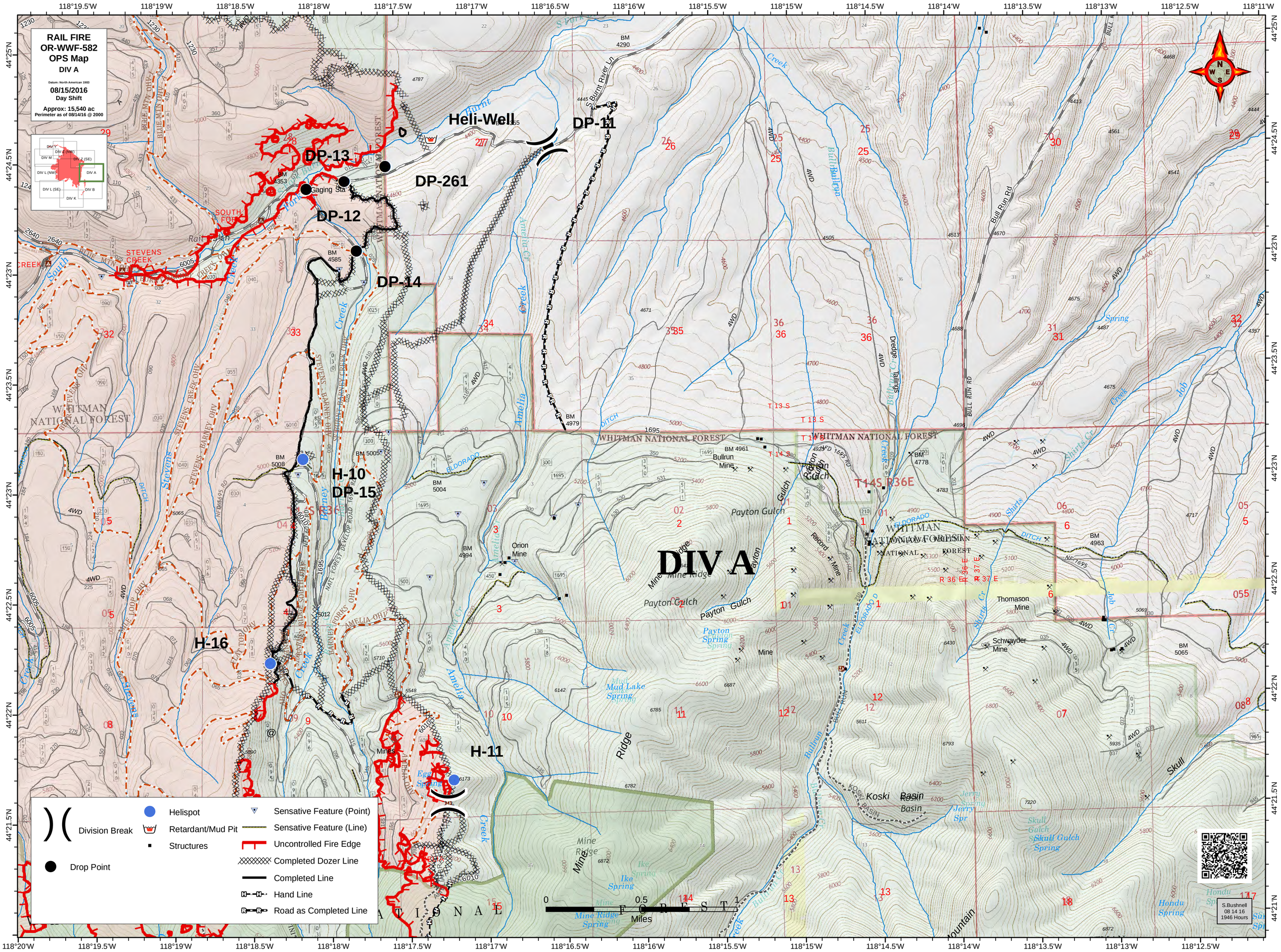

RAIL FIRE
OR-WWF-582
OPS Map
DIV A
Datum: North American 1983
08/15/2016
Day Shift
Approx: 15,540 ac
Perimeter as of 08/14/16 @ 2000
DIV A
DP-11
DP-12
DP-13
DP-14
DP-15
DP-261
Heli-Well
H-10
H-11
H-16
Gaging Sta
Division Break
Drop Point
Helispot
Retardant/Mud Pit
Structures
Sensative Feature (Point)
Sensative Feature (Line)
Uncontrolled Fire Edge
Completed Dozer Line
Completed Line
Hand Line
Road as Completed Line
0
0.5
1
Miles
S.Bushnell
08 14 16
1946 Hours