RAIL FIRE
OR-WWF-582
IAP Map

08/15/2016 Day Shift
Perimter as of: 08/14/2016 @ 2000
Approx: 15,540 ac

- Division Break
- Drop Point
- Fire Origin
- Helibase
- Helispot
- Incident Command Post
- Weed Wash
- Lookout
- Repeater
- Retardant/Mud Pit
- Staging Area
- Water Source
- Parking Area
- Lookout Tower
- Microwave Station
- Sensative Feature (Point)
- Sensative Feature (Line)
- Uncontrolled Fire Edge
- Completed Dozer Line
- Completed Line
- Hand Line
- Road as Completed Line
- Highways
- Paved Road
- Gravel Road
- Natural / Unknown Road
- Non-Motorized Trails
- Motorized / OHV Trails
- PowerLine
- Ranger District Boundary
- Wilderness Boundary

WEATHER
Temp: 79
RH: 19
Wind: NW 5-8 -> N 7-9
Haines: 3 low

0 0.25 0.5 1 1.5
Miles

S.Bushnell
08 14 16
1938 Hours
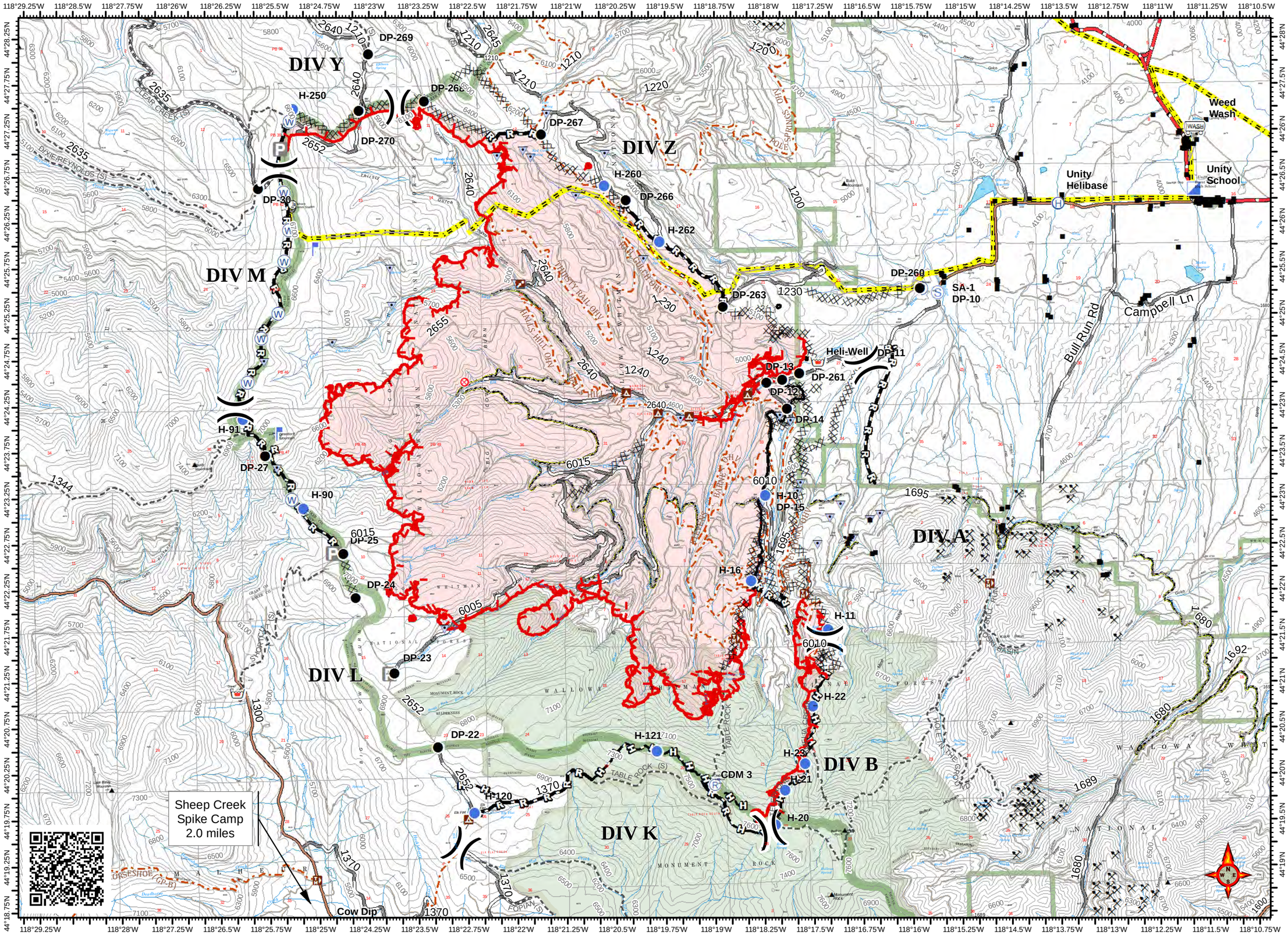
Datum: North American 1983