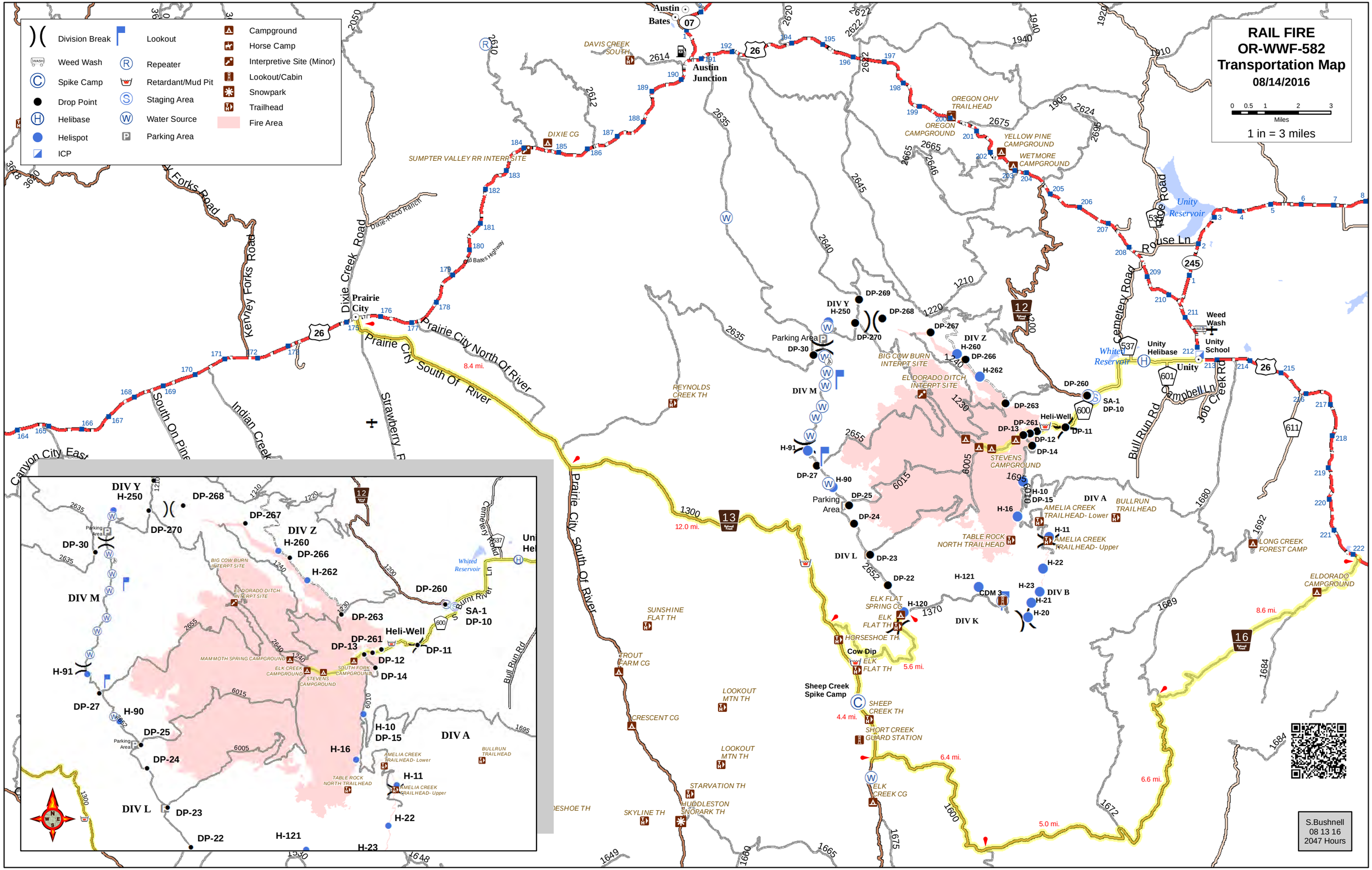
RAIL FIRE
OR-WWF-582
Transportation Map
08/14/2016
1 in = 3 miles
Division Break
Lookout
Campground
Horse Camp
Interpretive Site (Minor)
Lookout/Cabin
Snowpark
Trailhead
Fire Area
Weed Wash
Repeater
Retardant/Mud Pit
Staging Area
Water Source
Parking Area
Spike Camp
Drop Point
Helibase
Helispot
ICP
Austin
Bates
Austin Junction
DAVIS CREEK SOUTH
DIXIE CG
SUMPTER VALLEY RR INTERPSITE
OREGON OHV TRAILHEAD
OREGON CAMPGROUND
YELLOW PINE CAMPGROUND
WETMORE CAMPGROUND
Prairie City
Dixie Creek Road
Kenney Forks Road
Prairie City South Of River
Prairie City North Of River
Strawberry
South On Pine
Indian Creek
Canyon City East
Unity Reservoir
Rouse Ln
Cemetery Road
Weed Wash
Unity School
Unity Helibase
Unity
Whited Reservoir
Campbell Ln
Job Creek Rd
Bull Run Rd
Burnt River
REYNOLDS CREEK TH
BIG COW BURN INTERPT SITE
EL DORADO DITCH INTERPT SITE
STEVENS CAMPGROUND
DIV Y
H-250
DP-269
DP-268
DP-270
DP-267
DIV Z
H-260
DP-266
H-262
DP-30
Parking Area
DIV M
H-91
DP-27
H-90
DP-25
DP-24
DP-260
SA-1
DP-10
DP-263
Heli-Well
DP-261
DP-13
DP-12
DP-11
DP-14
H-10
DP-15
H-16
DIV A
AMELIA CREEK TRAILHEAD- Lower
BULLRUN TRAILHEAD
TABLE ROCK NORTH TRAILHEAD
H-11
AMELIA CREEK TRAILHEAD- Upper
H-22
DIV L
DP-23
DP-22
H-121
CDM 3
H-23
DIV B
H-21
H-20
DIV K
LONG CREEK FOREST CAMP
ELDORADO CAMPGROUND
ELK FLAT SPRING CG
H-120
ELK FLAT TH
HORSESHOE TH
Cow Dip
SUNSHINE FLAT TH
TROUT FARM CG
LOOKOUT MTN TH
CRESCENT CG
Sheep Creek Spike Camp
SHEEP CREEK TH
SHORT CREEK GUARD STATION
ELK CREEK CG
STARVATION TH
HUDDLESTON SNOPARK TH
SKYLINE TH
12.0 mi.
8.4 mi.
5.6 mi.
4.4 mi.
6.4 mi.
6.6 mi.
5.0 mi.
8.6 mi.
S.Bushnell
08 13 16
2047 Hours