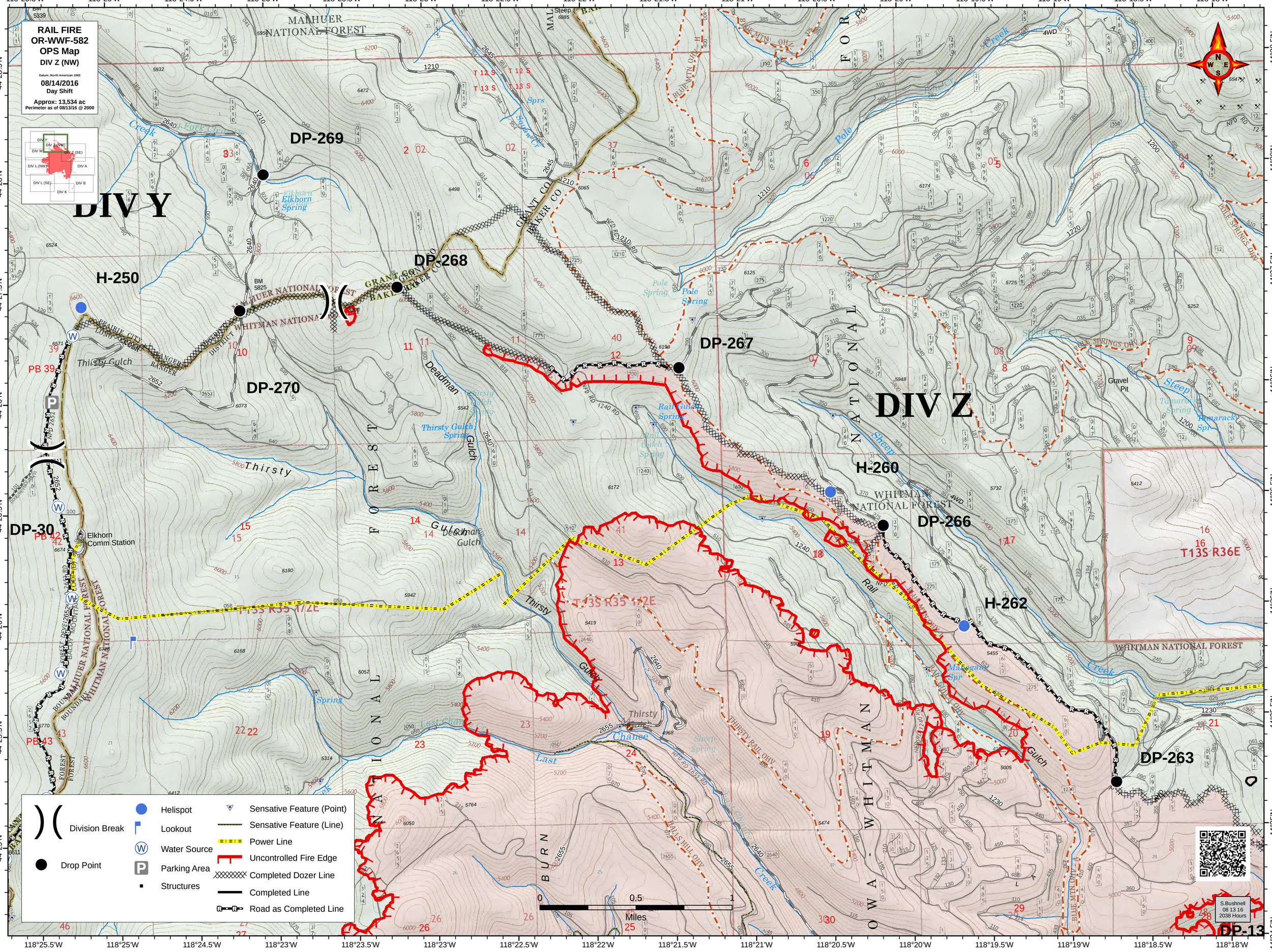
RAIL FIRE
OR-WWF-582
OPS Map
DIV Z (NW)
Datum: North American 1983
08/14/2016
Day Shift
Approx: 13,534 ac
Perimeter as of 08/13/16 @ 2000
DIV Y
DIV Z
DP-269
DP-268
DP-267
DP-270
DP-30
DP-266
DP-263
DP-13
H-250
H-260
H-262
Elkhorn Comm Station
Gravel Pit
T13S R36E
T13S R35 1/2E
Division Break
Drop Point
Helispot
Lookout
Water Source
Parking Area
Structures
Sensative Feature (Point)
Sensative Feature (Line)
Power Line
Uncontrolled Fire Edge
Completed Dozer Line
Completed Line
Road as Completed Line
0
0.5
1
Miles
S.Bushnell
08 13 16
2038 Hours