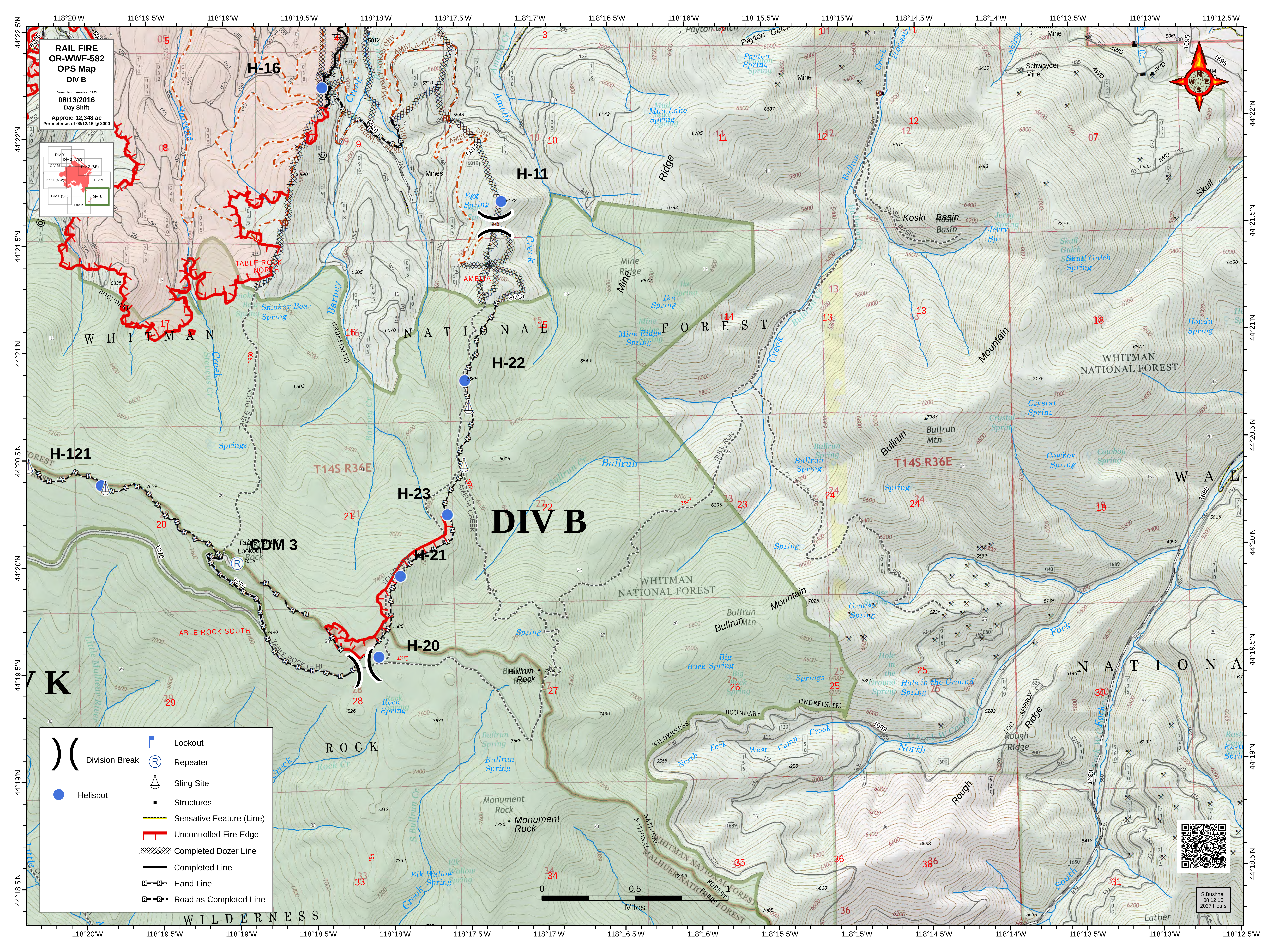

RAIL FIRE
OR-WWF-582
OPS Map
DIV B
Datum: North American 1983
08/13/2016
Day Shift
Approx: 12,348 ac
Perimeter as of 08/12/16 @ 2000
DIV Y
DIV Z (NW)
DIV M
DIV Z (SE)
DIV L (NW)
DIV A
DIV L (SE)
DIV B
DIV K
DIV B
H-16
H-11
H-22
H-23
H-21
H-20
H-121
CDM 3
TABLE ROCK NORTH
TABLE ROCK SOUTH
AMELIA
Table Rock Lookout
7815
T14S R36E
WHITMAN NATIONAL FOREST
WHITMAN
NATIONAL FOREST
WILDERNESS
ROCK
Bullrun Rock
Bullrun Mtn
Bullrun Mountain
Monument Rock
Mine Ridge
Koski Basin
Skull Gulch Spring
Crystal Spring
Cowboy Spring
Hondu Spring
Jerry Spr
Ike Spring
Mud Lake Spring
Payton Spring
Payton Gulch
Egg Spring
Smokey Bear Spring
Big Buck Spring
Hole in the Ground Spring
Grouse Spring
Rock Spring
Elk Wallow Spring
Bullrun Spring
Springs
Schwayder Mine
Mines
Rough Ridge
LOC APPROX
Luther
North Fork West Camp Creek
WHITMAN NATIONAL FOREST
MALHEUR NATIONAL FOREST
Division Break
Helispot
Lookout
Repeater
Sling Site
Structures
Sensative Feature (Line)
Uncontrolled Fire Edge
Completed Dozer Line
Completed Line
Hand Line
Road as Completed Line
0
0.5
1
Miles
S.Bushnell
08 12 16
2037 Hours