RAIL FIRE

OR-WWF-582

PILOT Map

08/11/2016
Approx. 11,5035 ac
Perimeter as of 08/09/16 @ 1925

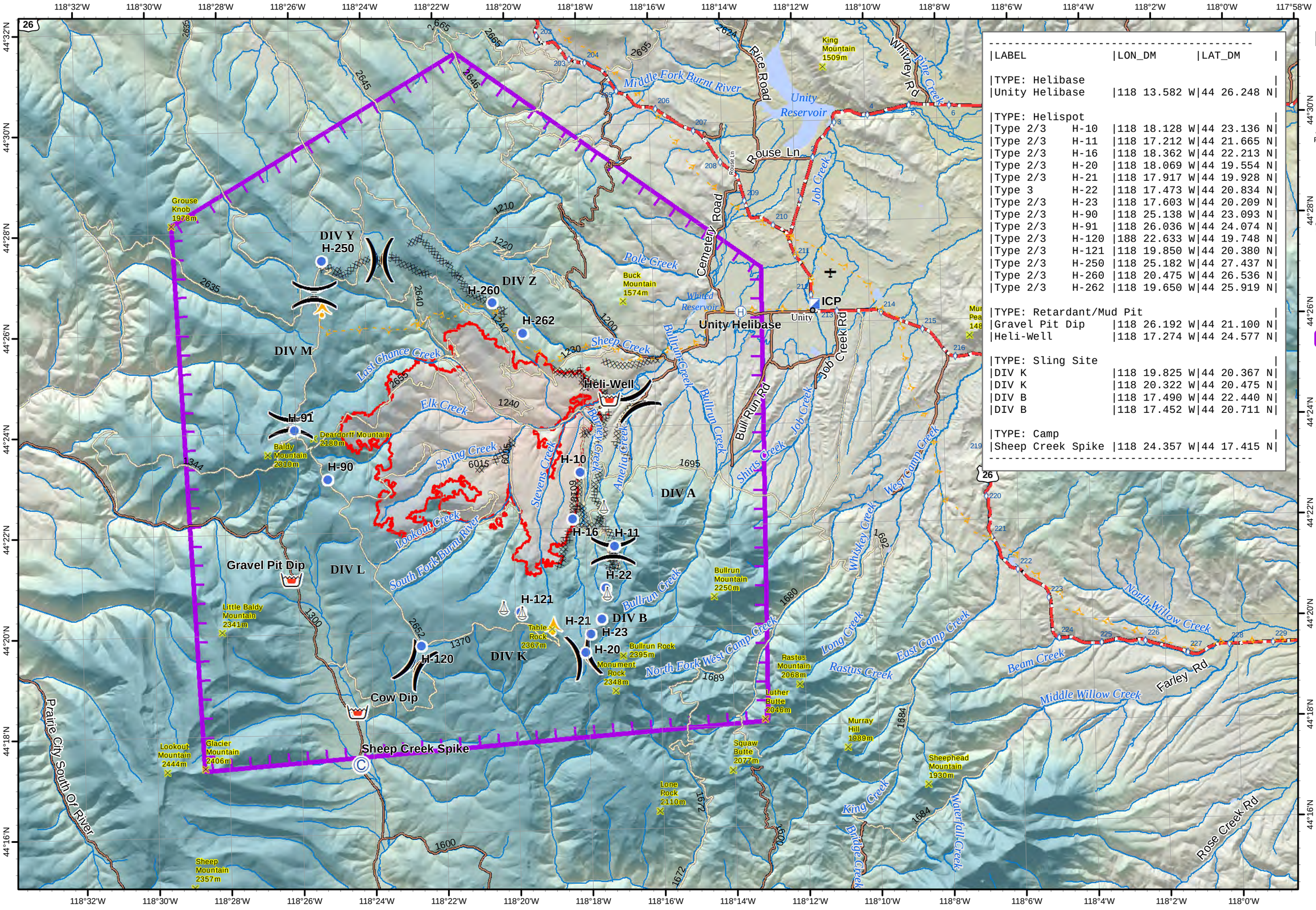

LABEL	LON_DM	LAT_DM
TYPE: Helibase		
Unity Helibase	118 13.582 W	44 26.248 N
TYPE: Helispot		
Type 2/3 H-10	118 18.128 W	44 23.136 N
Type 2/3 H-11	118 17.212 W	44 21.665 N
Type 2/3 H-16	118 18.362 W	44 22.213 N
Type 2/3 H-20	118 18.069 W	44 19.554 N
Type 2/3 H-21	118 17.917 W	44 19.928 N
Type 3 H-22	118 17.473 W	44 20.834 N
Type 2/3 H-23	118 17.603 W	44 20.209 N
Type 2/3 H-90	118 25.138 W	44 23.093 N
Type 2/3 H-91	118 26.036 W	44 24.074 N
Type 2/3 H-120	188 22.633 W	44 19.748 N
Type 2/3 H-121	118 19.850 W	44 20.380 N
Type 2/3 H-250	118 25.182 W	44 27.437 N
Type 2/3 H-260	118 20.475 W	44 26.536 N
Type 2/3 H-262	118 19.650 W	44 25.919 N
TYPE: Retardant/Mud Pit		
Gravel Pit Dip	118 26.192 W	44 21.100 N
Heli-Well	118 17.274 W	44 24.577 N
TYPE: Sling Site		
DIV K	118 19.825 W	44 20.367 N
DIV K	118 20.322 W	44 20.475 N
DIV B	118 17.490 W	44 22.440 N
DIV B	118 17.452 W	44 20.711 N
TYPE: Camp		
Sheep Creek Spike	118 24.357 W	44 17.415 N

N
W E
S

Declination 14.3° E

0 0.5 1 2
Nautical Miles

- TFR 6/1592 (11,000 MSL)
- Division Break
- Aerial Hazard
- Utility Line
- Helibase
- Helispot
- Retardent/Mud Pit
- Camp
- ICP
- Sling Site
- Fire Area

S.Bushnell
08 10 16
2135 Hours