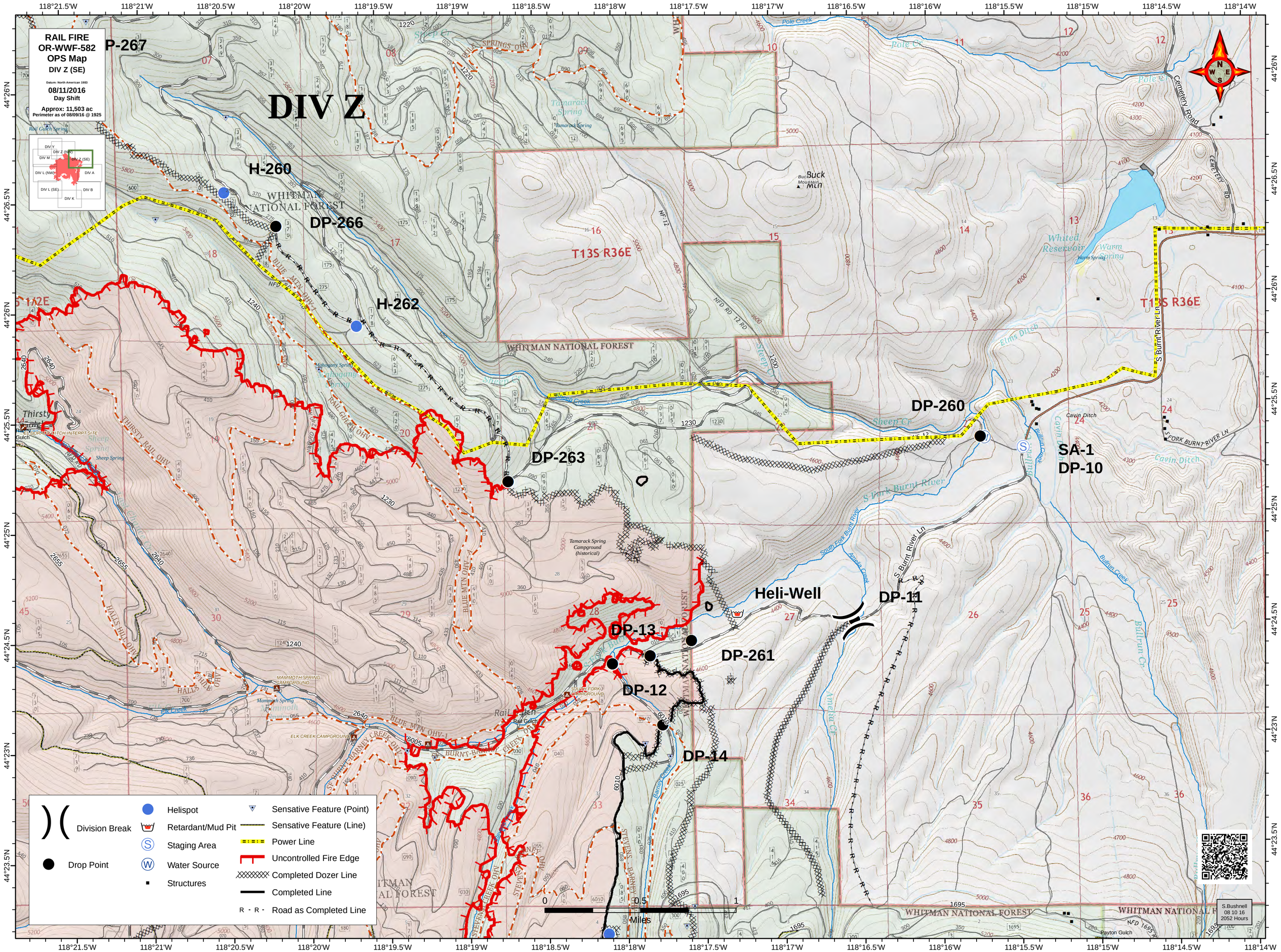

RAIL FIRE
OR-WWF-582
OPS Map
DIV Z (SE)
Datum: North American 1983
08/11/2016
Day Shift
Approx: 11,503 ac
Perimeter as of 08/09/16 @ 1925
DIV Z
P-267
H-260
DP-266
H-262
DP-263
DP-260
SA-1
DP-10
Heli-Well
DP-11
DP-13
DP-261
DP-12
DP-14
T13S R36E
WHITMAN NATIONAL FOREST
Division Break
Drop Point
Helispot
Retardant/Mud Pit
Staging Area
Water Source
Structures
Sensative Feature (Point)
Sensative Feature (Line)
Power Line
Uncontrolled Fire Edge
Completed Dozer Line
Completed Line
Road as Completed Line
0
0.5
1
Miles
S.Bushnell
08 10 16
2052 Hours