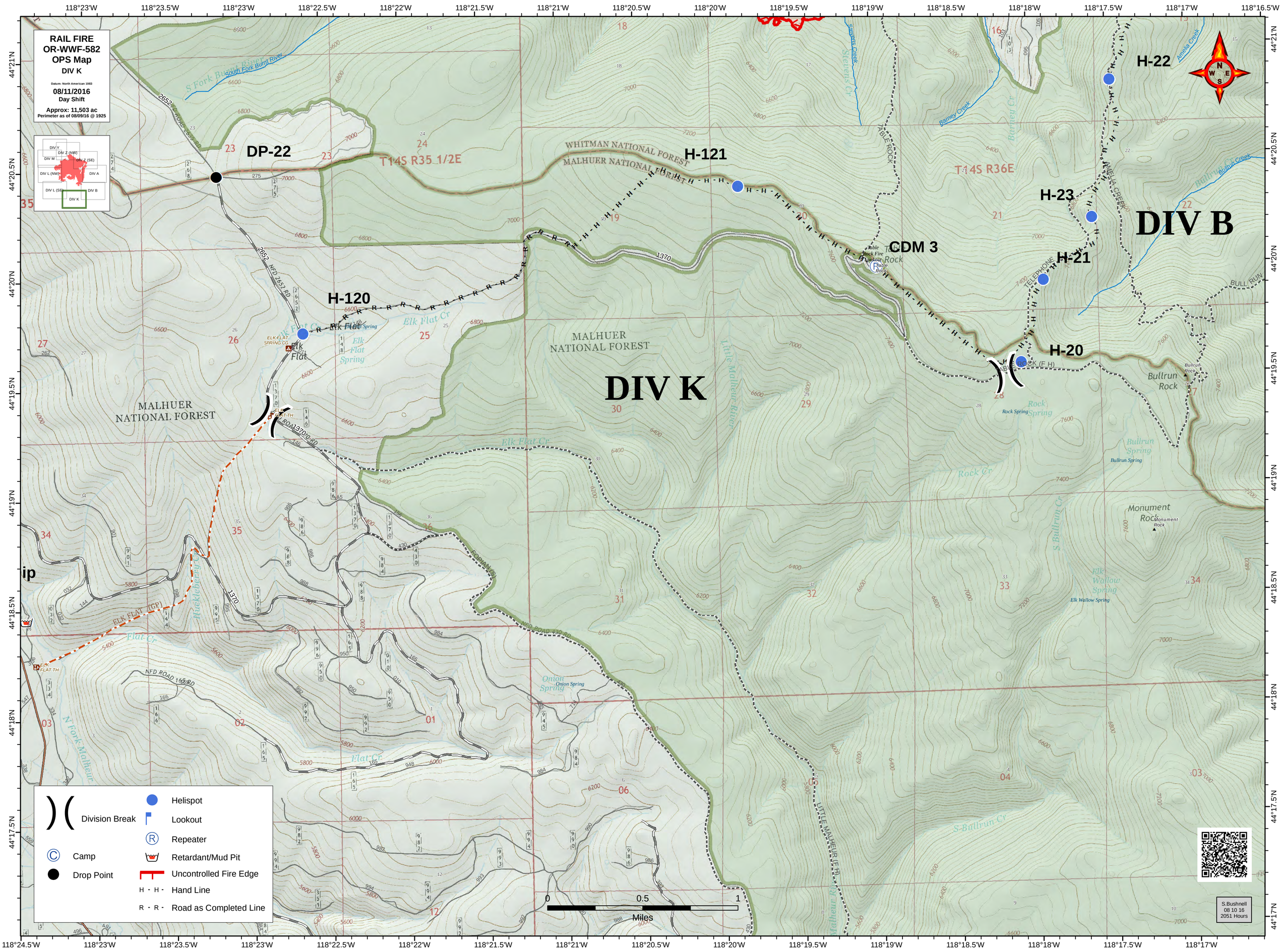

RAIL FIRE
OR-WWF-582
OPS Map
DIV K
Datum: North American 1983
08/11/2016
Day Shift
Approx: 11,503 ac
Perimeter as of 08/09/16 @ 1925
DIV Y
DIV Z (NW)
DIV M
DIV Z (SE)
DIV L (NW)
DIV A
DIV L (SE)
DIV B
DIV K
DP-22
H-121
H-120
H-22
H-23
H-21
H-20
CDM 3
DIV B
DIV K
WHITMAN NATIONAL FOREST
MALHUER NATIONAL FOREST
T14S R35 1/2E
T14S R36E
South Fork Burnt River
Elk Flat Cr
Elk Flat Spring
Elk Flat
Little Malheur River
Rock Spring
Bullrun Rock
Bullrun Spring
Monument Rock
Elk Wallow Spring
Onion Spring
Rock Cr
S Bullrun Cr
Flat Cr
N Fork Malheur
Huckleberry Cr
Stevens Creek
Barney Creek
Amelia Creek
Bullrun Creek
Table Rock
Table Rock Fire Lookout
Division Break
Camp
Drop Point
Helispot
Lookout
Repeater
Retardant/Mud Pit
Uncontrolled Fire Edge
Hand Line
Road as Completed Line
0
0.5
1
Miles
S.Bushnell
08 10 16
2051 Hours
118°23'W
118°23.5'W
118°22.5'W
118°22'W
118°21.5'W
118°21'W
118°20.5'W
118°20'W
118°19.5'W
118°19'W
118°18.5'W
118°18'W
118°17.5'W
118°17'W
118°16.5'W
118°24.5'W
44°21'N
44°20.5'N
44°20'N
44°19.5'N
44°19'N
44°18.5'N
44°18'N
44°17.5'N
44°17'N