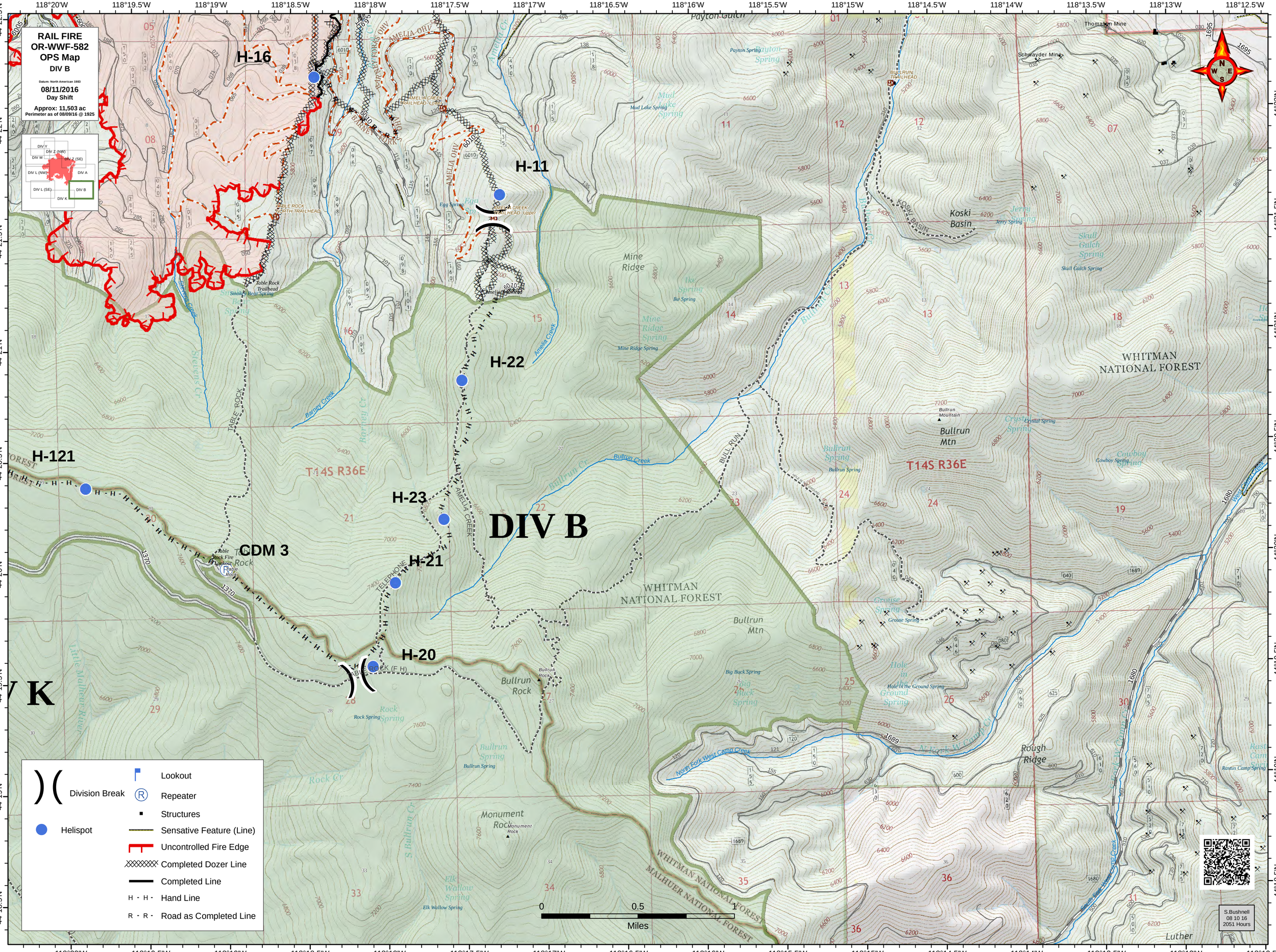
RAIL FIRE
OR-WWF-582
OPS Map
DIV B
Datum: North American 1983
08/11/2016
Day Shift
Approx: 11,503 ac
Perimeter as of 08/09/16 @ 1925
H-16
H-11
H-22
H-121
H-23
H-21
H-20
CDM 3
DIV B
DIV K
T14S R36E
WHITMAN NATIONAL FOREST
MALHUER NATIONAL FOREST
Mine Ridge
Koski Basin
Bullrun Mtn
Rough Ridge
Bullrun Rock
Monument Rock
Lookout
Repeater
Structures
Sensative Feature (Line)
Uncontrolled Fire Edge
Completed Dozer Line
Completed Line
Hand Line
Road as Completed Line
Division Break
Helispot
0
0.5
1
Miles
S.Bushnell
08 10 16
2051 Hours