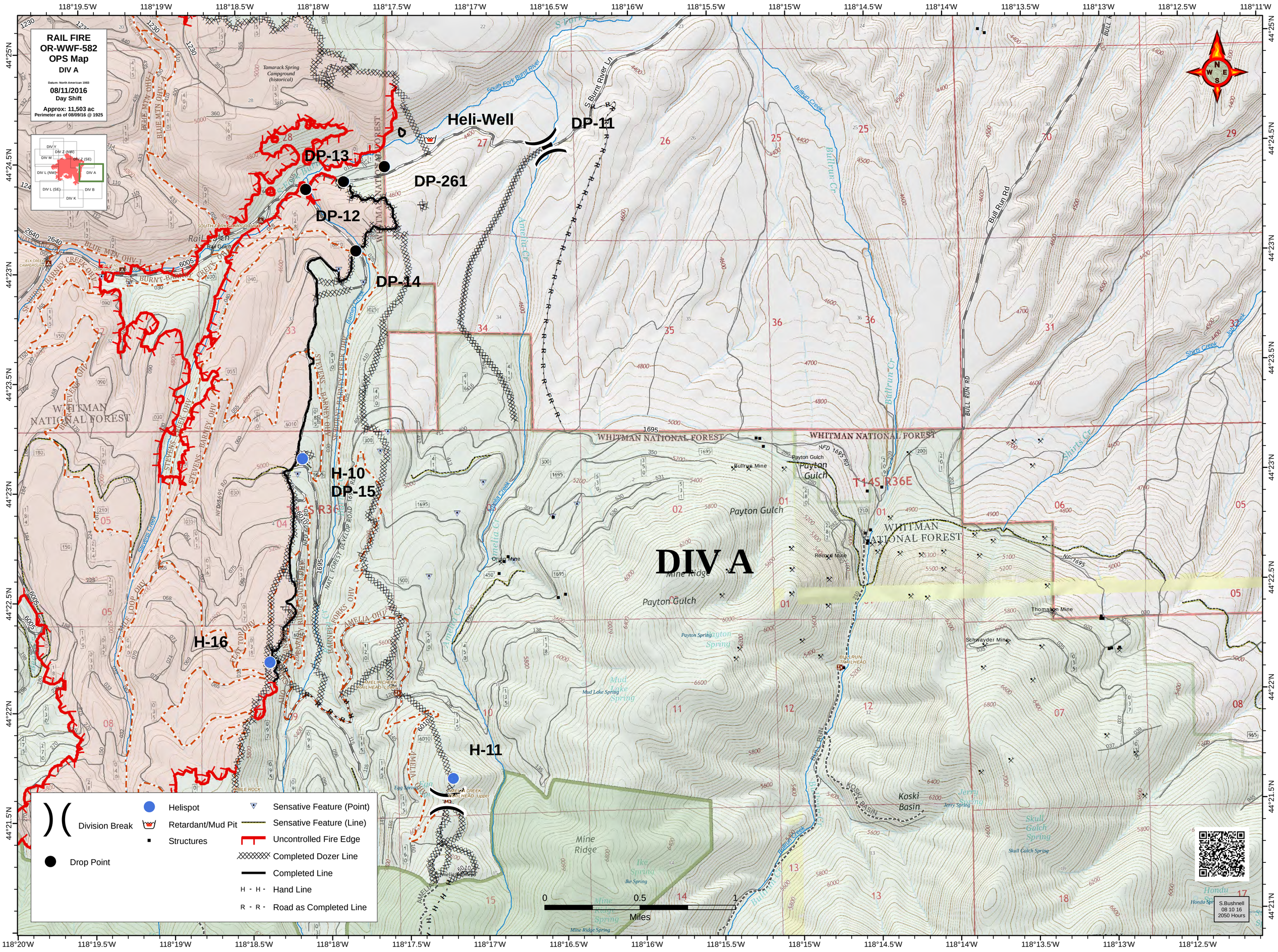

RAIL FIRE
OR-WWF-582
OPS Map
DIV A
Datum: North American 1983
08/11/2016
Day Shift
Approx: 11,503 ac
Perimeter as of 08/09/16 @ 1925
DIV A
Heli-Well
DP-11
DP-13
DP-261
DP-12
DP-14
H-10
DP-15
H-16
H-11
WHITMAN NATIONAL FOREST
Payton Gulch
Mine Ridge
Koski Basin
Division Break
Drop Point
Helispot
Retardant/Mud Pit
Structures
Sensative Feature (Point)
Sensative Feature (Line)
Uncontrolled Fire Edge
Completed Dozer Line
Completed Line
Hand Line
Road as Completed Line
0
0.5
1
Miles
S.Bushnell
08 10 16
2050 Hours