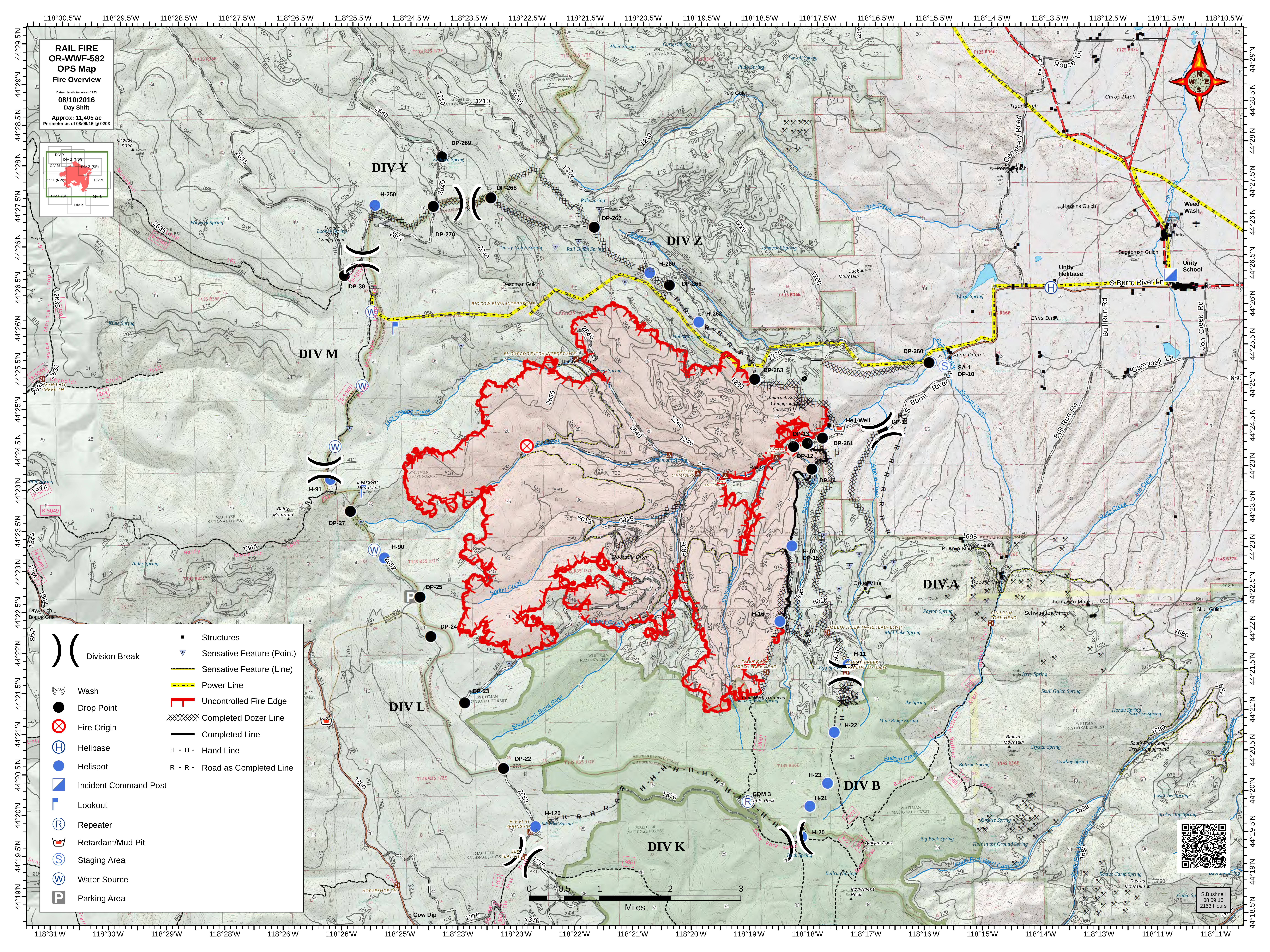
RAIL FIRE
OR-WWF-582
OPS Map
Fire Overview
Datum: North American 1983
08/10/2016
Day Shift
Approx: 11,405 ac
Perimeter as of 08/09/16 @ 0203
DIV Y
DIV Z (NW)
DIV M
DIV Z (SE)
DIV L (NW)
DIV A
DIV L (SE)
DIV B
DIV K
DIV Y
DIV Z
DIV M
DIV L
DIV K
DIV B
DIV A
Division Break
Wash
Drop Point
Fire Origin
Helibase
Helispot
Incident Command Post
Lookout
Repeater
Retardant/Mud Pit
Staging Area
Water Source
Parking Area
Structures
Sensative Feature (Point)
Sensative Feature (Line)
Power Line
Uncontrolled Fire Edge
Completed Dozer Line
Completed Line
Hand Line
Road as Completed Line
0 0.5 1 2 3
Miles
DP-269
DP-268
DP-270
DP-267
DP-266
DP-263
DP-260
DP-30
DP-27
DP-25
DP-24
DP-23
DP-22
DP-13
DP-12
DP-14
DP-261
DP-11
DP-15
SA-1
DP-10
H-250
H-260
H-262
H-91
H-90
H-10
H-16
H-11
H-22
H-23
H-21
H-20
H-120
Heli-Well
CDM 3
Unity Helibase
Unity School
Weed Wash
S Burnt River Ln
Campbell Ln
Bull Run Rd
Job Creek Rd
Cemetery Road
Rouse Ln
Elk Creek
Spring Creek
South Fork Burnt River
Bullrun Creek
Table Rock
Baldy Mountain
Deardorff Mountain
Bullrun Mountain
Record Mine
Thomason Mine
Schwayder Mine
Orion Mine
Bullrun Mine
S.Bushnell
08 09 16
2153 Hours