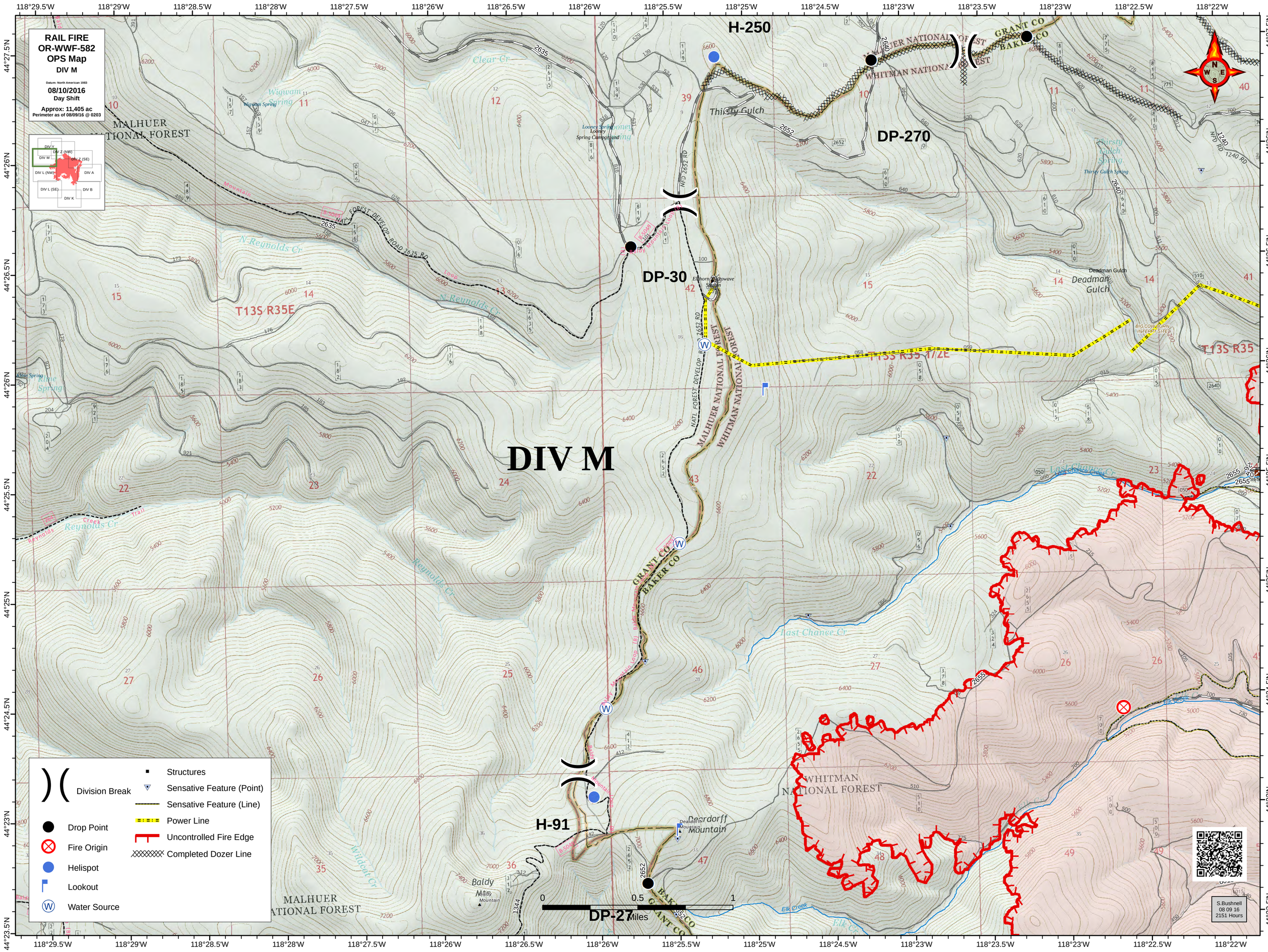

RAIL FIRE
OR-WWF-582
OPS Map
DIV M
Datum: North American 1983
08/10/2016
Day Shift
Approx: 11,405 ac
Perimeter as of 08/09/16 @ 0203
DIV Y
DIV Z (NW)
DIV M
DIV Z (SE)
DIV L (NW)
DIV A
DIV L (SE)
DIV B
DIV K
H-250
DP-270
DP-30
H-91
DP-27
DIV M
MALHUER NATIONAL FOREST
WHITMAN NATIONAL FOREST
GRANT CO
BAKER CO
T13S R35E
T13S R35 1/2E
T13S R35
Thirsty Gulch
Deadman Gulch
Deardorff Mountain
Baldy Mountain
Clear Cr
N Reynolds Cr
Reynolds Cr
Last Chance Cr
Elk Creek
Wigwam Spring
Lime Spring
Wildcat Cr
Division Break
Drop Point
Fire Origin
Helispot
Lookout
Water Source
Structures
Sensative Feature (Point)
Sensative Feature (Line)
Power Line
Uncontrolled Fire Edge
Completed Dozer Line
0
0.5
1
Miles
S.Bushnell
08 09 16
2151 Hours
118°29.5'W
118°29'W
118°28.5'W
118°28'W
118°27.5'W
118°26'W
118°26.5'W
118°25.5'W
118°25'W
118°24.5'W
118°23'W
118°23.5'W
118°22.5'W
118°22'W
44°27.5'N
44°26'N
44°26.5'N
44°25'N
44°25.5'N
44°24.5'N
44°23'N
44°23.5'N