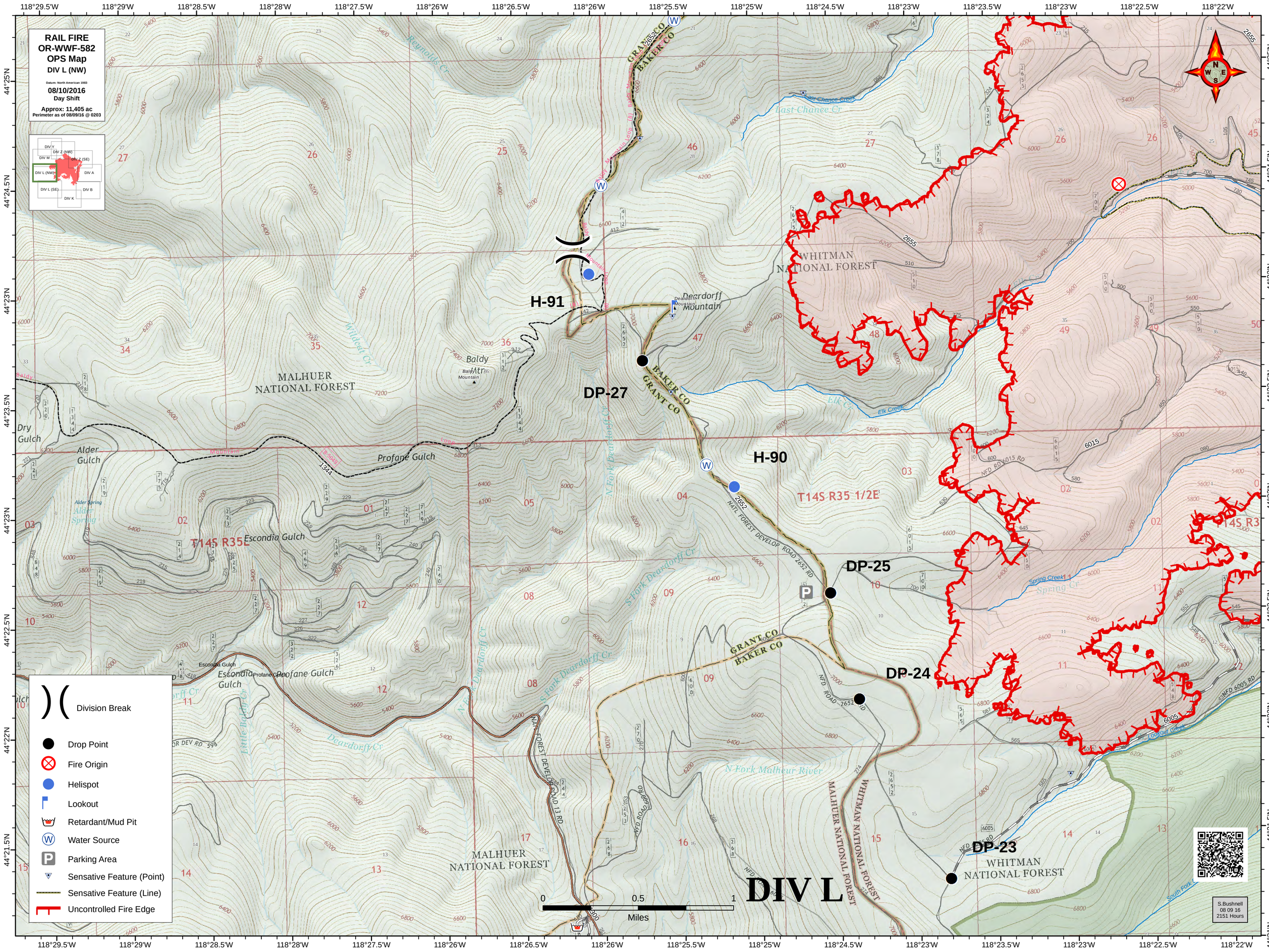

RAIL FIRE
OR-WWF-582
OPS Map
DIV L (NW)
Datum: North American 1983
08/10/2016
Day Shift
Approx: 11,405 ac
Perimeter as of 08/09/16 @ 0203
DIV Y
DIV Z (NW)
DIV M
DIV Z (SE)
DIV L (NW)
DIV A
DIV L (SE)
DIV B
DIV K
H-91
DP-27
H-90
DP-25
DP-24
DP-23
DIV L
MALHUER NATIONAL FOREST
WHITMAN NATIONAL FOREST
Deardorff Mountain
Baldy Mtn
Dry Gulch
Alder Gulch
Profane Gulch
Escondia Gulch
Alder Spring
Reynolds Cr
Wildcat Cr
Deardorff Cr
N Fork Deardorff Cr
S Fork Deardorff Cr
Elk Cr
Elk Creek
Spring Creek
Spring Cr
Lookout Creek
N Fork Malheur River
T14S R35E
T14S R35 1/2E
T14S R3
GRANT CO
BAKER CO
NATL FOREST DEVELOP ROAD 2652 RD
NFD ROAD 2652 RD
NFD RD 6015 RD
NFD 6005 RD
NFD ROAD 6008 RD
NATL FOREST DEVELOP ROAD 13 RD
Division Break
Drop Point
Fire Origin
Helispot
Lookout
Retardant/Mud Pit
Water Source
Parking Area
Sensative Feature (Point)
Sensative Feature (Line)
Uncontrolled Fire Edge
0
0.5
1
Miles
S.Bushnell
08 09 16
2151 Hours
118°29.5'W
118°29'W
118°28.5'W
118°28'W
118°27.5'W
118°26'W
118°26.5'W
118°25.5'W
118°25'W
118°24.5'W
118°23'W
118°23.5'W
118°22.5'W
118°22'W
44°25'N
44°24.5'N
44°23'N
44°23.5'N
44°22.5'N
44°22'N
44°21.5'N
44°21'N