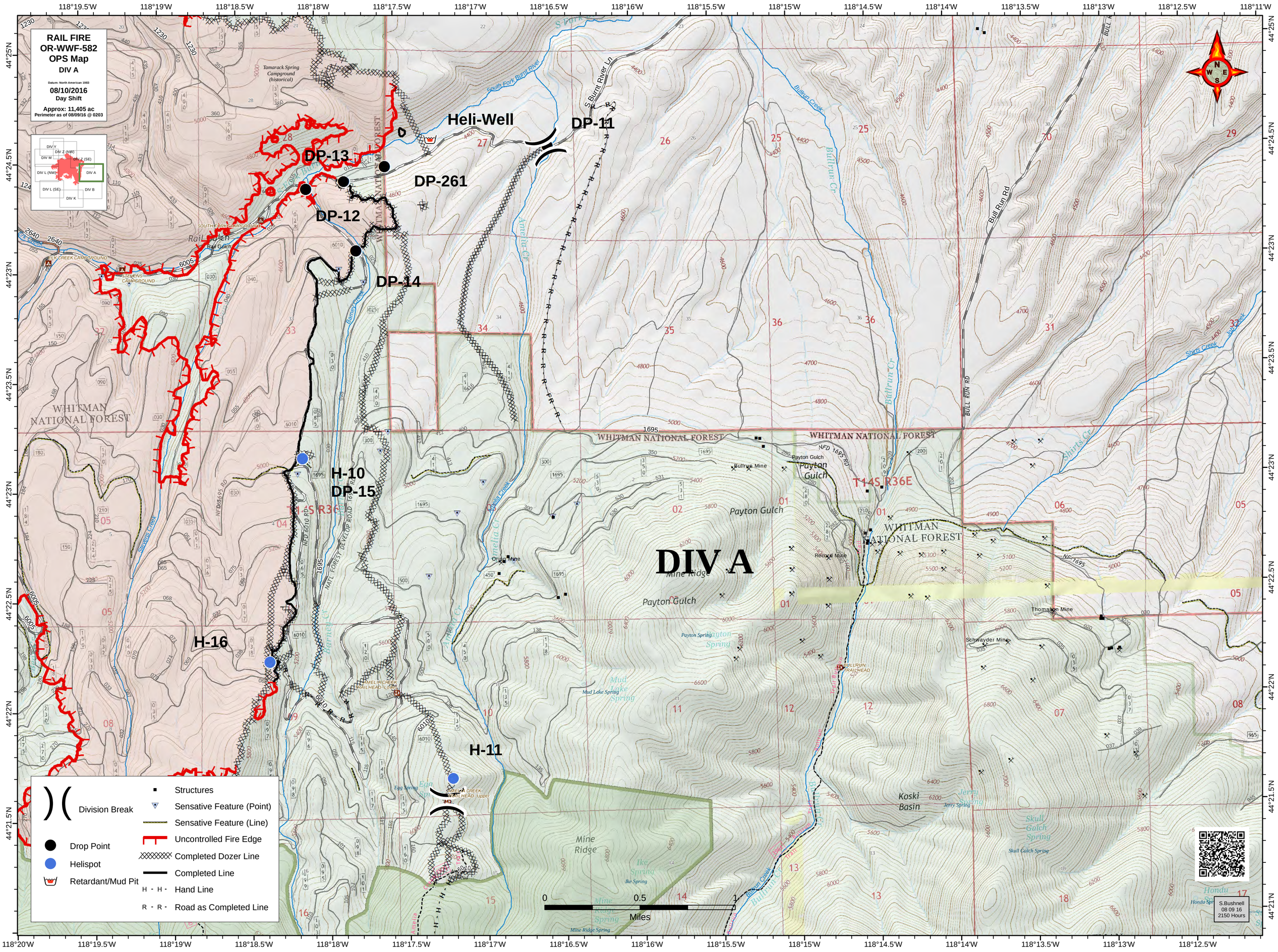

RAIL FIRE
OR-WWF-582
OPS Map
DIV A
Datum: North American 1983
08/10/2016
Day Shift
Approx: 11,405 ac
Perimeter as of 08/09/16 @ 0203
DIV Y
DIV Z (NW)
DIV M
DIV Z (SE)
DIV L (NW)
DIV A
DIV L (SE)
DIV B
DIV K
Heli-Well
DP-11
DP-13
DP-261
DP-12
DP-14
H-10
DP-15
H-16
H-11
DIV A
WHITMAN NATIONAL FOREST
Payton Gulch
Mine Ridge
Koski Basin
Bull Run Rd
Bullrun Cr
Amelia Cr
Tamarack Spring Campground (historical)
Division Break
Drop Point
Helispot
Retardant/Mud Pit
Structures
Sensative Feature (Point)
Sensative Feature (Line)
Uncontrolled Fire Edge
Completed Dozer Line
Completed Line
Hand Line
Road as Completed Line
0
0.5
1
Miles
S.Bushnell
08 09 16
2150 Hours