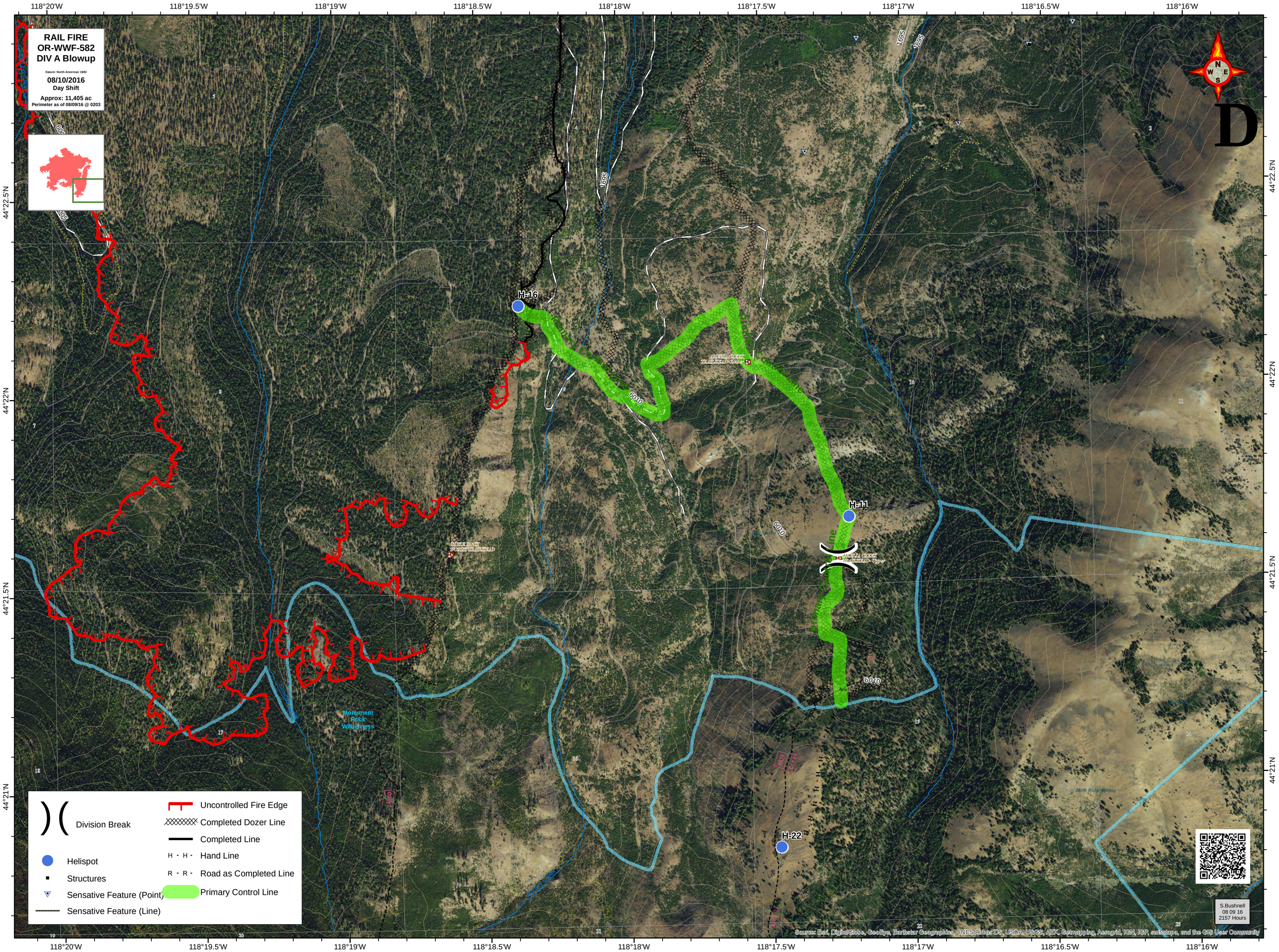

RAIL FIRE
OR-WWF-582
DIV A Blowup
Datum: North American 1983
08/10/2016
Day Shift
Approx: 11,405 ac
Perimeter as of 08/09/16 @ 0203
D
118°20'W
118°19.5'W
118°19'W
118°18.5'W
118°18'W
118°17.5'W
118°17'W
118°16.5'W
118°16'W
44°22.5'N
44°22'N
44°21.5'N
44°21'N
H-16
H-11
H-22
6010
1695
Monument Rock Wilderness
Division Break
Helispot
Structures
Sensative Feature (Point)
Sensative Feature (Line)
Uncontrolled Fire Edge
Completed Dozer Line
Completed Line
Hand Line
Road as Completed Line
Primary Control Line
S.Bushnell
08 09 16
2157 Hours
Source: Esri, DigitalGlobe, GeoEye, Earthstar Geographics, CNES/Airbus DS, USDA, USGS, AEX, Getmapping, Aerogrid, IGN, IGP, swisstopo, and the GIS User Community