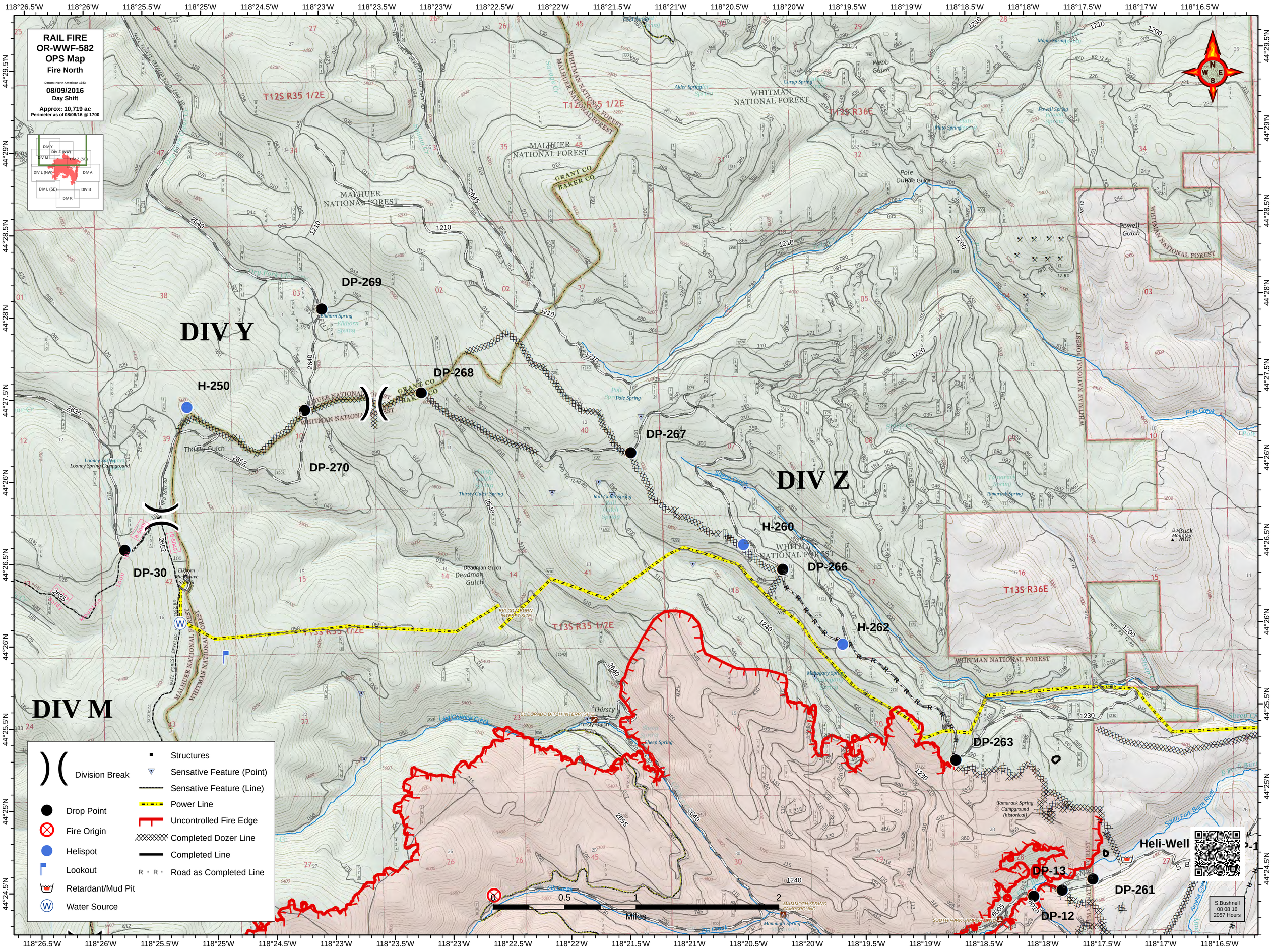
RAIL FIRE
OR-WWF-582
OPS Map
Fire North
Datum: North American 1983
08/09/2016
Day Shift
Approx: 10,719 ac
Perimeter as of 08/08/16 @ 1700
DIV Y
DIV Z
DIV M
DIV A
DIV B
DIV K
DIV L
DP-269
DP-268
DP-267
DP-270
DP-30
DP-266
DP-263
DP-13
DP-12
DP-261
H-250
H-260
H-262
Heli-Well
Division Break
Structures
Sensative Feature (Point)
Sensative Feature (Line)
Power Line
Uncontrolled Fire Edge
Completed Dozer Line
Completed Line
Road as Completed Line
Drop Point
Fire Origin
Helispot
Lookout
Retardant/Mud Pit
Water Source
Miles
S.Bushnell
08 08 16
2057 Hours