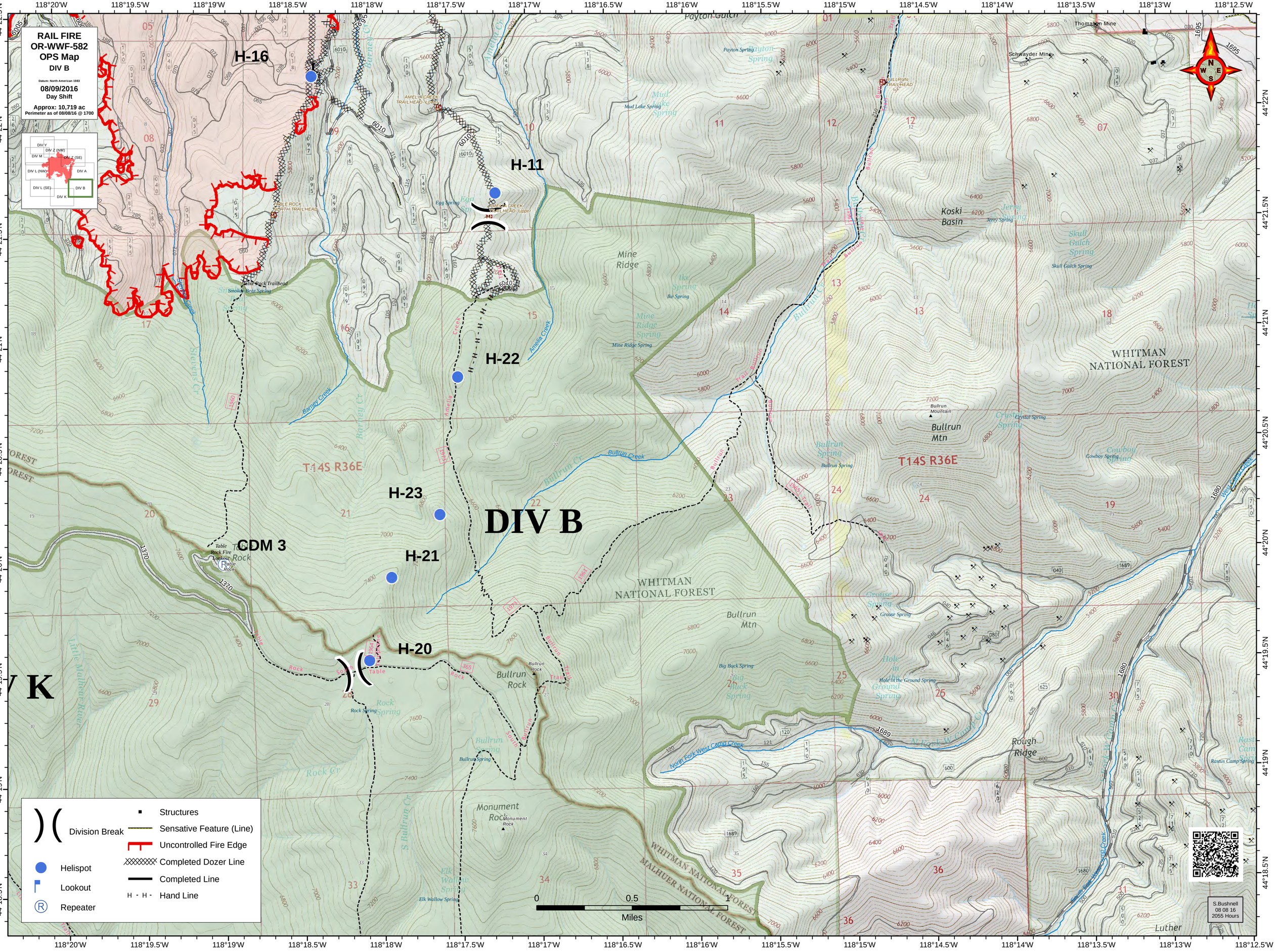

RAIL FIRE
OR-WWF-582
OPS Map
DIV B
Datum: North American 1983
08/09/2016
Day Shift
Approx: 10,719 ac
Perimeter as of 08/08/16 @ 1700
DIV Y
DIV Z (NW)
DIV M
DIV Z (SE)
DIV L (NW)
DIV A
DIV L (SE)
DIV B
DIV K
H-16
H-11
H-22
H-23
H-21
H-20
CDM 3
DIV B
DIV K
T14S R36E
WHITMAN NATIONAL FOREST
MALHUER NATIONAL FOREST
Mine Ridge
Bullrun Mtn
Bullrun Rock
Monument Rock
Koski Basin
Rough Ridge
Payton Gulch
Thomason Mine
Schwayder Mine
Division Break
Structures
Sensative Feature (Line)
Uncontrolled Fire Edge
Completed Dozer Line
Completed Line
Hand Line
Helispot
Lookout
Repeater
0
0.5
1
Miles
S.Bushnell
08 08 16
2055 Hours
118°20'W
118°19.5'W
118°19'W
118°18.5'W
118°18'W
118°17.5'W
118°17'W
118°16.5'W
118°16'W
118°15.5'W
118°15'W
118°14.5'W
118°14'W
118°13.5'W
118°13'W
118°12.5'W
44°22.5'N
44°22'N
44°21.5'N
44°21'N
44°20.5'N
44°20'N
44°19.5'N
44°19'N
44°18.5'N