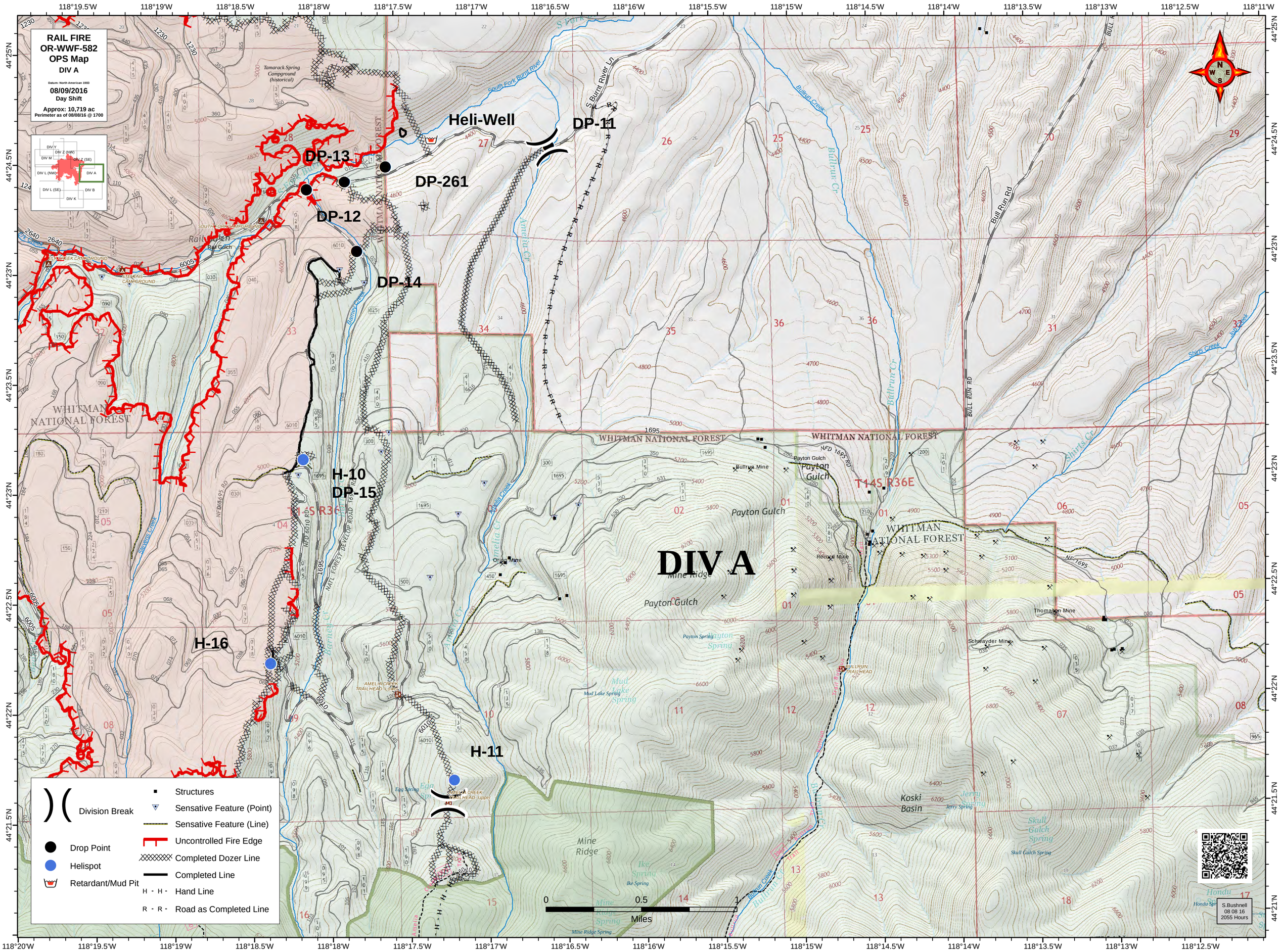

RAIL FIRE
OR-WWF-582
OPS Map
DIV A
Datum: North American 1983
08/09/2016
Day Shift
Approx: 10,719 ac
Perimeter as of 08/08/16 @ 1700
DIV Y
DIV Z (NW)
DIV M
DIV Z (SE)
DIV L (NW)
DIV A
DIV L (SE)
DIV B
DIV K
Heli-Well
DP-11
DP-13
DP-261
DP-12
DP-14
H-10
DP-15
H-16
H-11
DIV A
WHITMAN NATIONAL FOREST
Payton Gulch
Mine Ridge
Koski Basin
Bullrun Mine
Record Mine
Orion Mine
Thomason Mine
Schwayder Mine
Bull Run Rd
Bullrun Cr
Amelia Cr
Tamarack Spring Campground (historical)
Rail Gulch
Division Break
Drop Point
Helispot
Retardant/Mud Pit
Structures
Sensative Feature (Point)
Sensative Feature (Line)
Uncontrolled Fire Edge
Completed Dozer Line
Completed Line
Hand Line
Road as Completed Line
0
0.5
1
Miles
S.Bushnell
08 08 16
2055 Hours