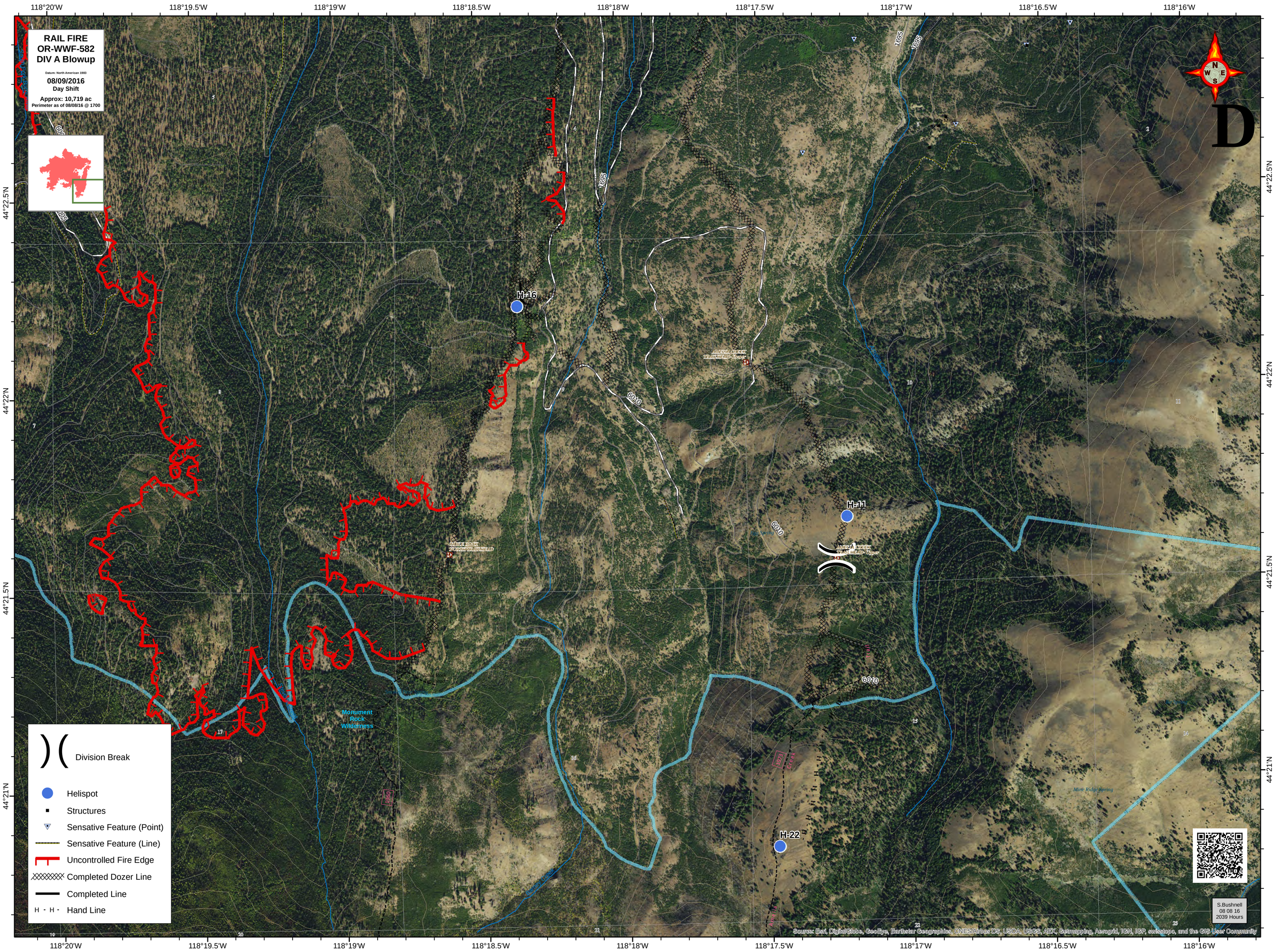
RAIL FIRE
OR-WWF-582
DIV A Blowup
Datum: North American 1983
08/09/2016
Day Shift
Approx: 10,719 ac
Perimeter as of 08/08/16 @ 1700
D
118°20'W
118°19.5'W
118°19'W
118°18.5'W
118°18'W
118°17.5'W
118°17'W
118°16.5'W
118°16'W
44°22.5'N
44°22'N
44°21.5'N
44°21'N
H-16
H-11
H-22
6010
1695
Monument Rock Wilderness
Division Break
Helispot
Structures
Sensative Feature (Point)
Sensative Feature (Line)
Uncontrolled Fire Edge
Completed Dozer Line
Completed Line
Hand Line
S.Bushnell
08 08 16
2039 Hours
Source: Esri, DigitalGlobe, GeoEye, Earthstar Geographics, CNES/Airbus DS, USDA, USGS, AEX, Getmapping, Aerogrid, IGN, IGP, swisstopo, and the GIS User Community