RAIL FIRE

OR-WWF-582

PILOT Map

08/08/2016
Approx. 10,482 ac
Perimeter as of 08/06/16 @ 2226

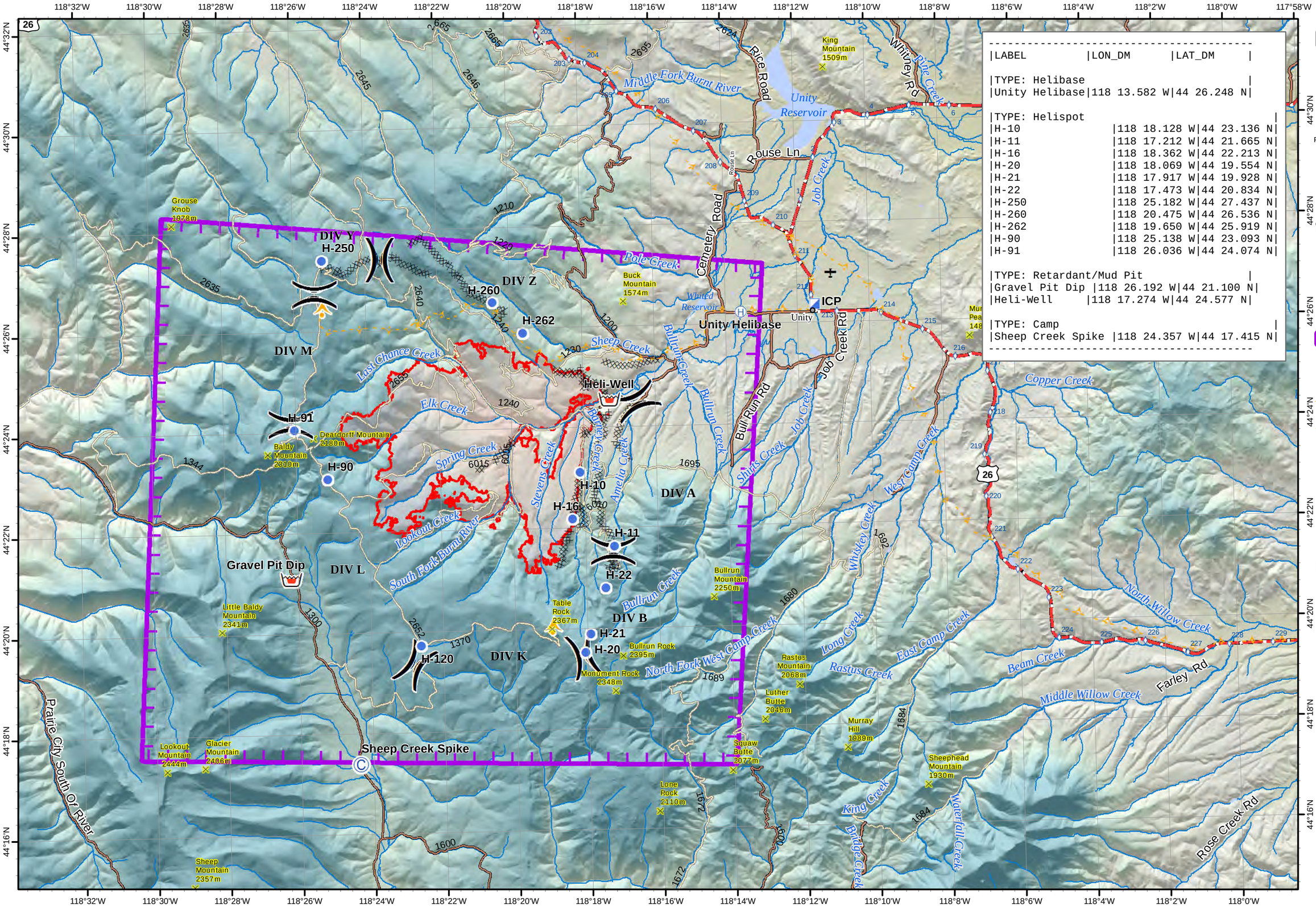

LABEL	LON_DM	LAT_DM
TYPE: Helibase		
Unity Helibase	118 13.582 W	44 26.248 N
TYPE: Helispot		
H-10	118 18.128 W	44 23.136 N
H-11	118 17.212 W	44 21.665 N
H-16	118 18.362 W	44 22.213 N
H-20	118 18.069 W	44 19.554 N
H-21	118 17.917 W	44 19.928 N
H-22	118 17.473 W	44 20.834 N
H-250	118 25.182 W	44 27.437 N
H-260	118 20.475 W	44 26.536 N
H-262	118 19.650 W	44 25.919 N
H-90	118 25.138 W	44 23.093 N
H-91	118 26.036 W	44 24.074 N
TYPE: Retardant/Mud Pit		
Gravel Pit Dip	118 26.192 W	44 21.100 N
Heli-Well	118 17.274 W	44 24.577 N
TYPE: Camp		
Sheep Creek Spike	118 24.357 W	44 17.415 N

Declination 14.3° E

0 0.5 1 2
Nautical Miles

- TFR 6/9380 (11,000 MSL)
- Division Break
- Aerial Hazard
- Utility Line
- Helibase
- Retardent/Mud Pit
- Camp
- ICP
- Helispot
- Fire Area

S.Bushnell
08 07 16
2214 Hours