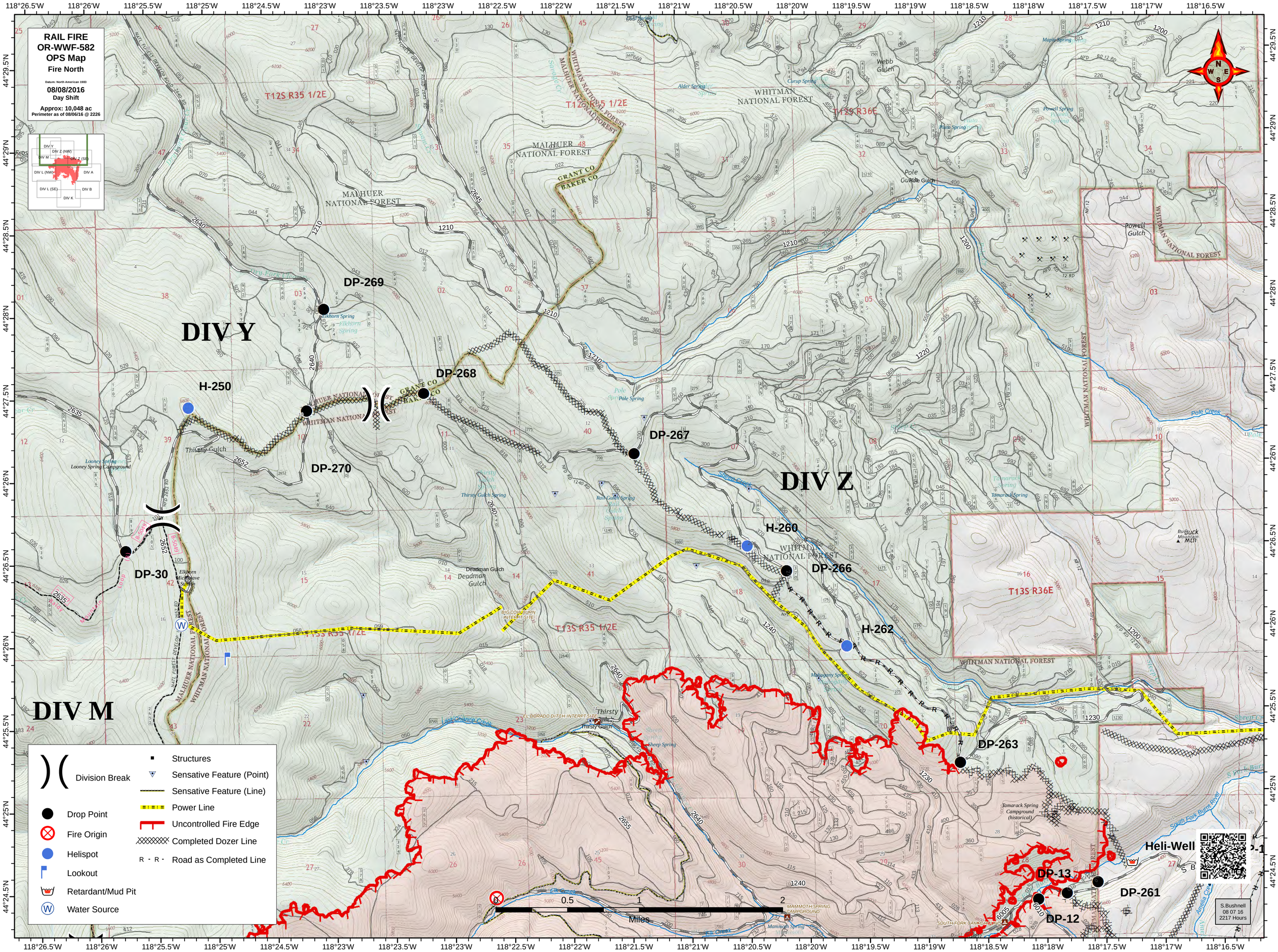

RAIL FIRE
OR-WWF-582
OPS Map
Fire North
Datum: North American 1983
08/08/2016
Day Shift
Approx: 10,048 ac
Perimeter as of 08/06/16 @ 2226
DIV Y
DIV Z
DIV M
DP-269
DP-268
DP-267
DP-270
DP-30
DP-266
DP-263
DP-13
DP-12
DP-261
H-250
H-260
H-262
Heli-Well
Division Break
Drop Point
Fire Origin
Helispot
Lookout
Retardant/Mud Pit
Water Source
Structures
Sensative Feature (Point)
Sensative Feature (Line)
Power Line
Uncontrolled Fire Edge
Completed Dozer Line
Road as Completed Line
0
0.5
1
2
Miles
S.Bushnell
08 07 16
2217 Hours