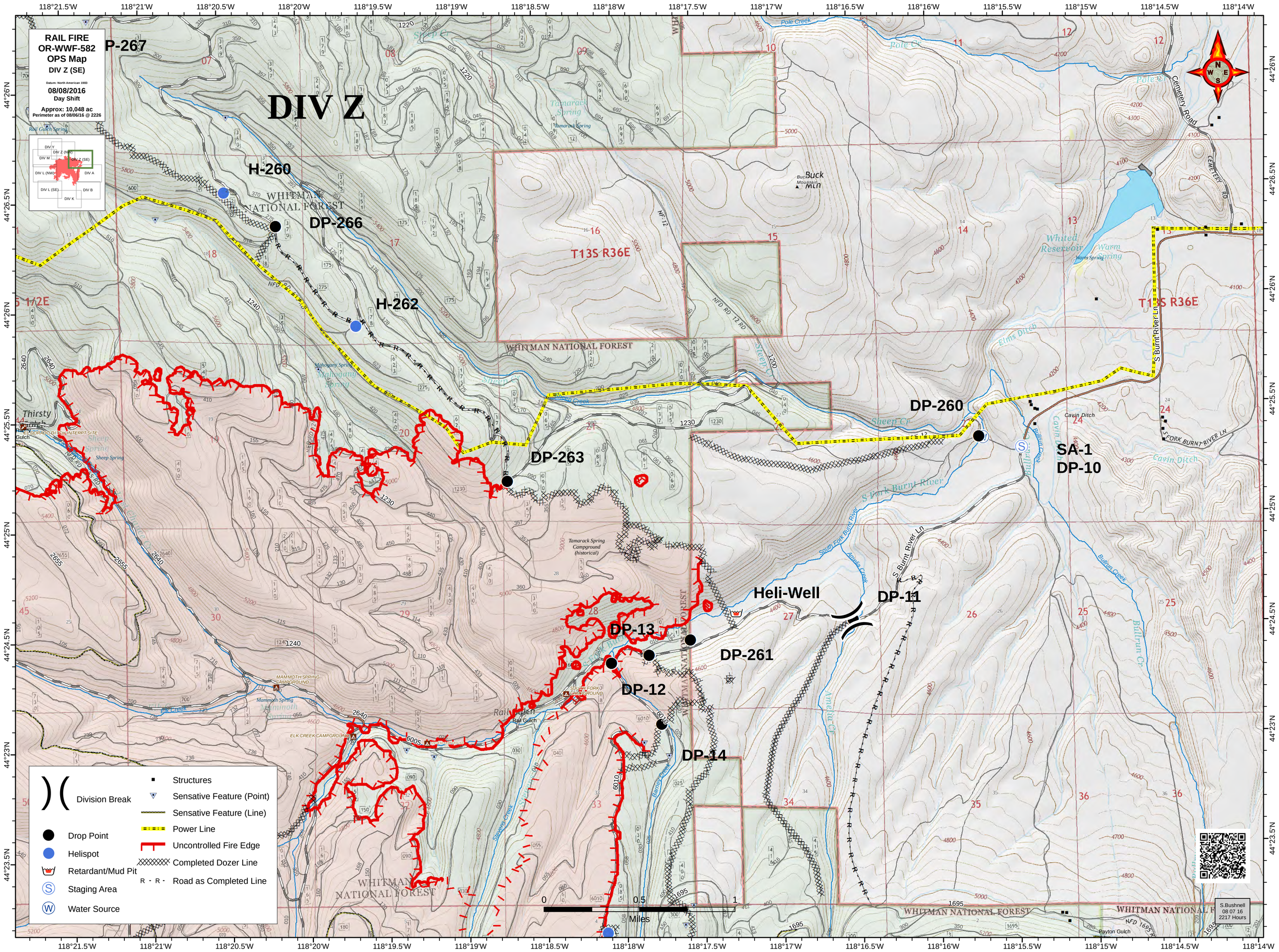
RAIL FIRE
OR-WWF-582
OPS Map
DIV Z (SE)
Datum: North American 1983
08/08/2016
Day Shift
Approx: 10,048 ac
Perimeter as of 08/06/16 @ 2226
DIV Z
DP-267
H-260
DP-266
H-262
DP-260
DP-263
SA-1
DP-10
Heli-Well
DP-11
DP-13
DP-261
DP-12
DP-14
T13S R36E
WHITMAN NATIONAL FOREST
Structures
Sensative Feature (Point)
Sensative Feature (Line)
Power Line
Uncontrolled Fire Edge
Completed Dozer Line
Road as Completed Line
Division Break
Drop Point
Helispot
Retardant/Mud Pit
Staging Area
Water Source
0
0.5
1
Miles
S.Bushnell
08 07 16
2217 Hours