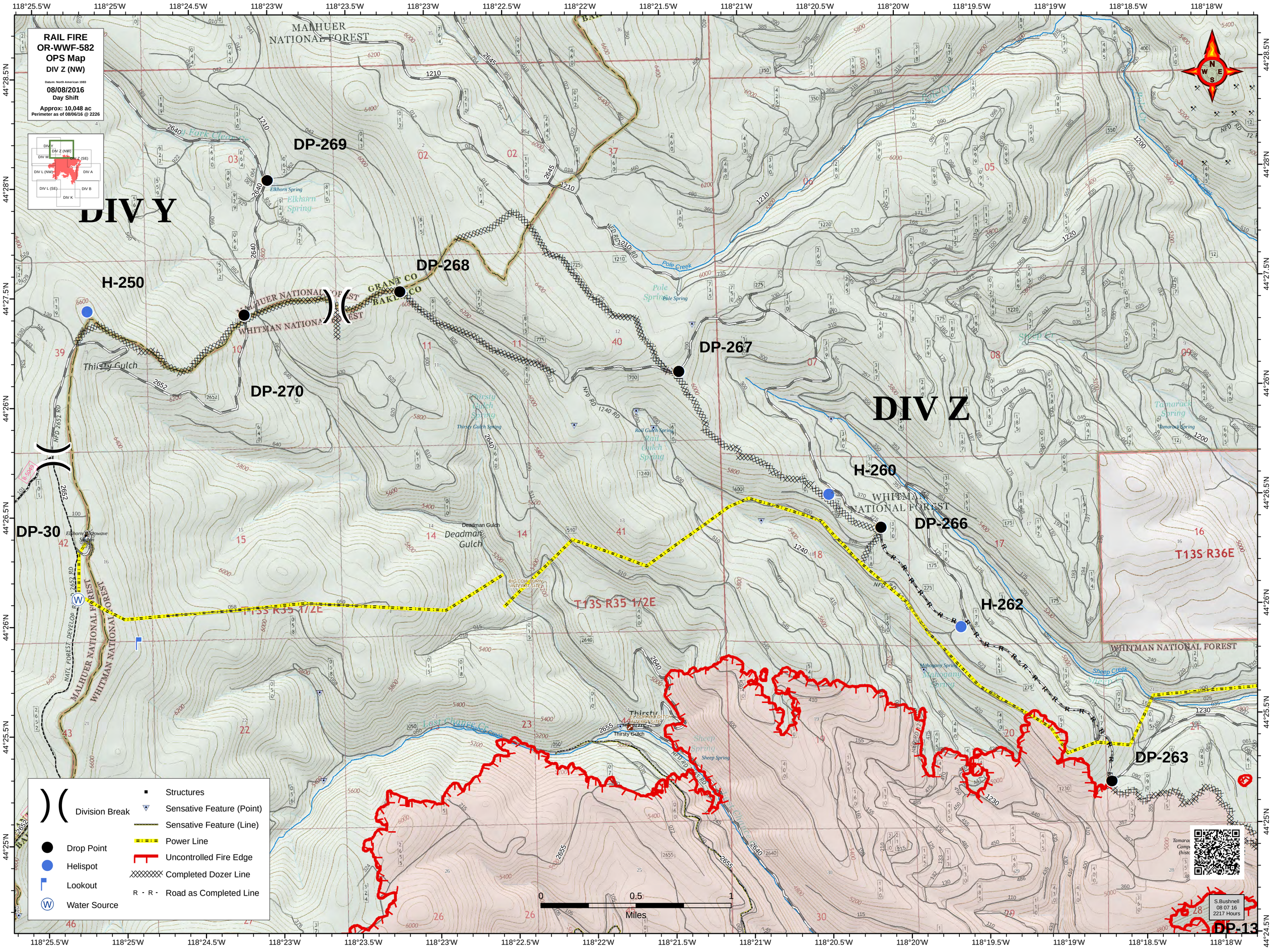

RAIL FIRE
OR-WWF-582
OPS Map
DIV Z (NW)
Datum: North American 1983
08/08/2016
Day Shift
Approx: 10,048 ac
Perimeter as of 08/06/16 @ 2226
DIV Y
DIV Z
DP-269
DP-268
DP-267
DP-270
DP-266
DP-263
DP-30
DP-13
H-250
H-260
H-262
MALHUER NATIONAL FOREST
WHITMAN NATIONAL FOREST
GRANT CO
BAKER CO
Thirsty Gulch
Deadman Gulch
Pole Creek
Sheep Creek
T13S R35 1/2E
T13S R36E
Division Break
Drop Point
Helispot
Lookout
Water Source
Structures
Sensative Feature (Point)
Sensative Feature (Line)
Power Line
Uncontrolled Fire Edge
Completed Dozer Line
Road as Completed Line
0
0.5
1
Miles
S.Bushnell
08 07 16
2217 Hours