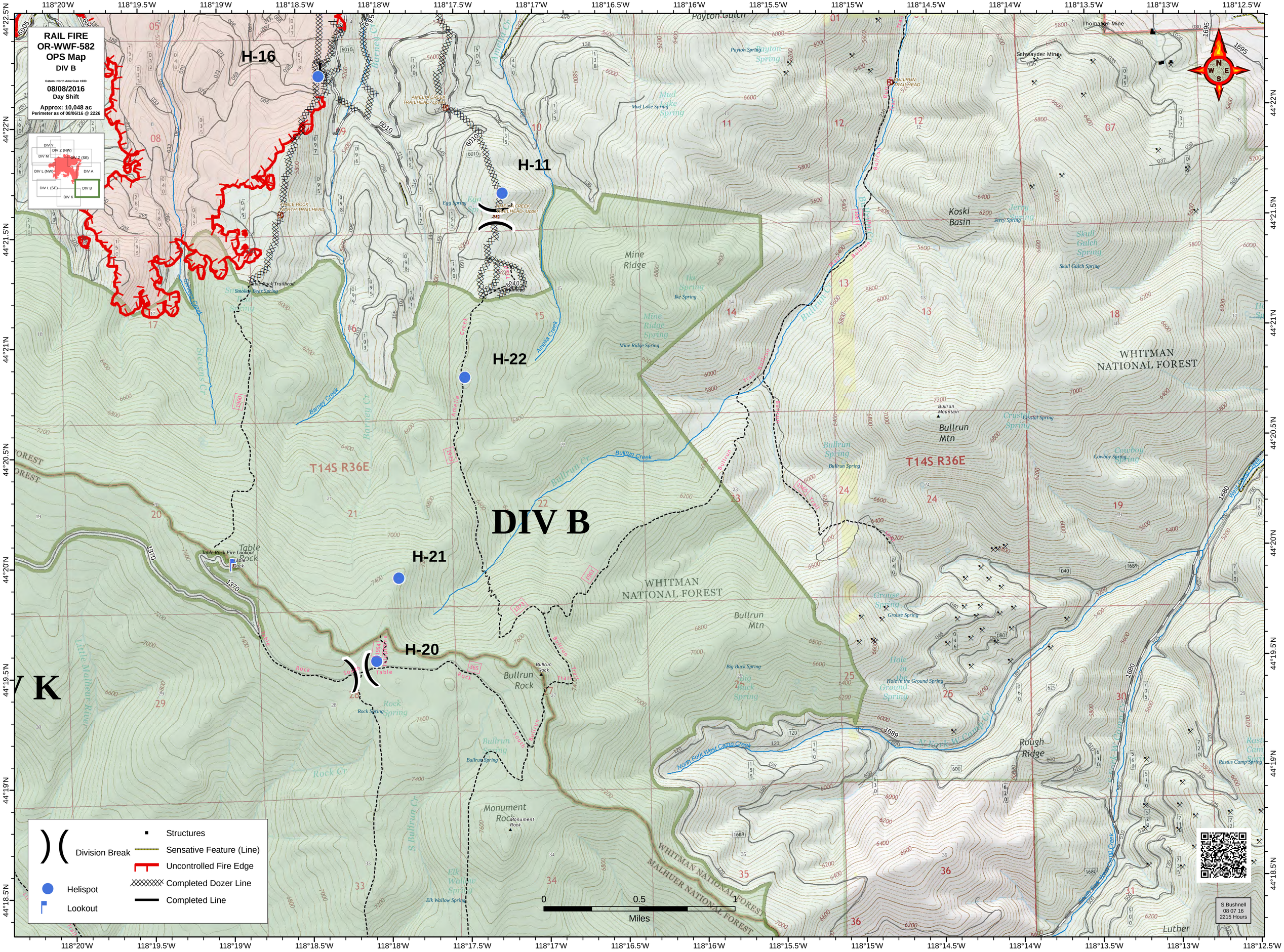

RAIL FIRE
OR-WWF-582
OPS Map
DIV B
Datum: North American 1983
08/08/2016
Day Shift
Approx: 10,048 ac
Perimeter as of 08/06/16 @ 2226
DIV Y
DIV Z (NW)
DIV M
DIV Z (SE)
DIV L (NW)
DIV A
DIV L (SE)
DIV B
DIV K
H-16
H-11
H-22
H-21
H-20
DIV B
T14S R36E
WHITMAN NATIONAL FOREST
Mine Ridge
Koski Basin
Bullrun Mtn
Bullrun Rock
Monument Rock
Rough Ridge
Table Rock
Table Rock Fire Lookout
Division Break
Helispot
Lookout
Structures
Sensative Feature (Line)
Uncontrolled Fire Edge
Completed Dozer Line
Completed Line
0
0.5
1
Miles
S.Bushnell
08 07 16
2215 Hours