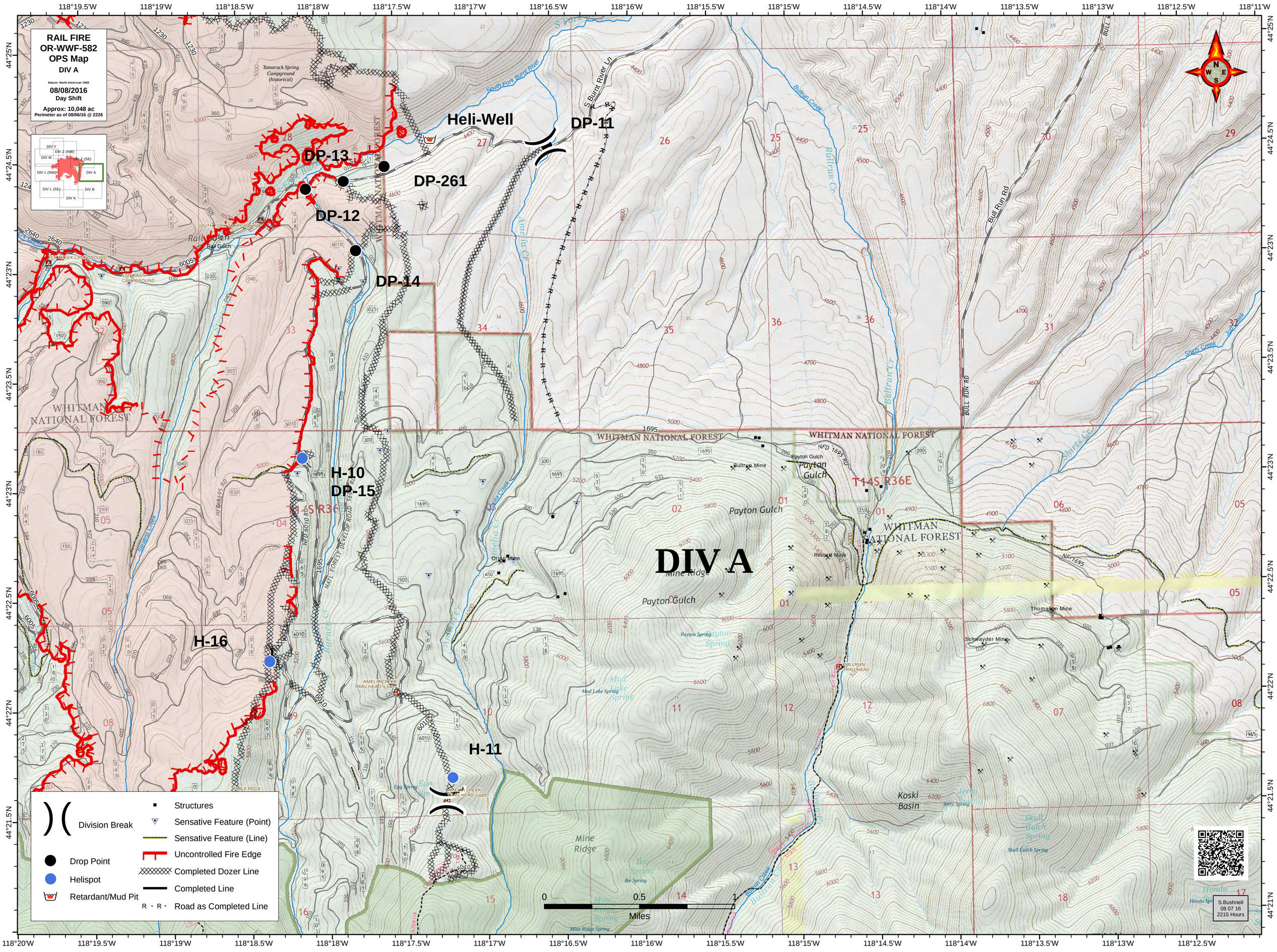
RAIL FIRE
OR-WWF-582
OPS Map
DIV A
Datum: North American 1983
08/08/2016
Day Shift
Approx: 10,048 ac
Perimeter as of 08/06/16 @ 2226
DIV Y
DIV Z (NW)
DIV M
DIV Z (SE)
DIV L (NW)
DIV A
DIV L (SE)
DIV B
DIV K
Heli-Well
DP-11
DP-13
DP-261
DP-12
DP-14
H-10
DP-15
H-16
H-11
DIV A
Structures
Division Break
Sensative Feature (Point)
Sensative Feature (Line)
Drop Point
Uncontrolled Fire Edge
Helispot
Completed Dozer Line
Retardant/Mud Pit
Completed Line
Road as Completed Line
0
0.5
1
Miles
S.Bushnell
08 07 16
2215 Hours