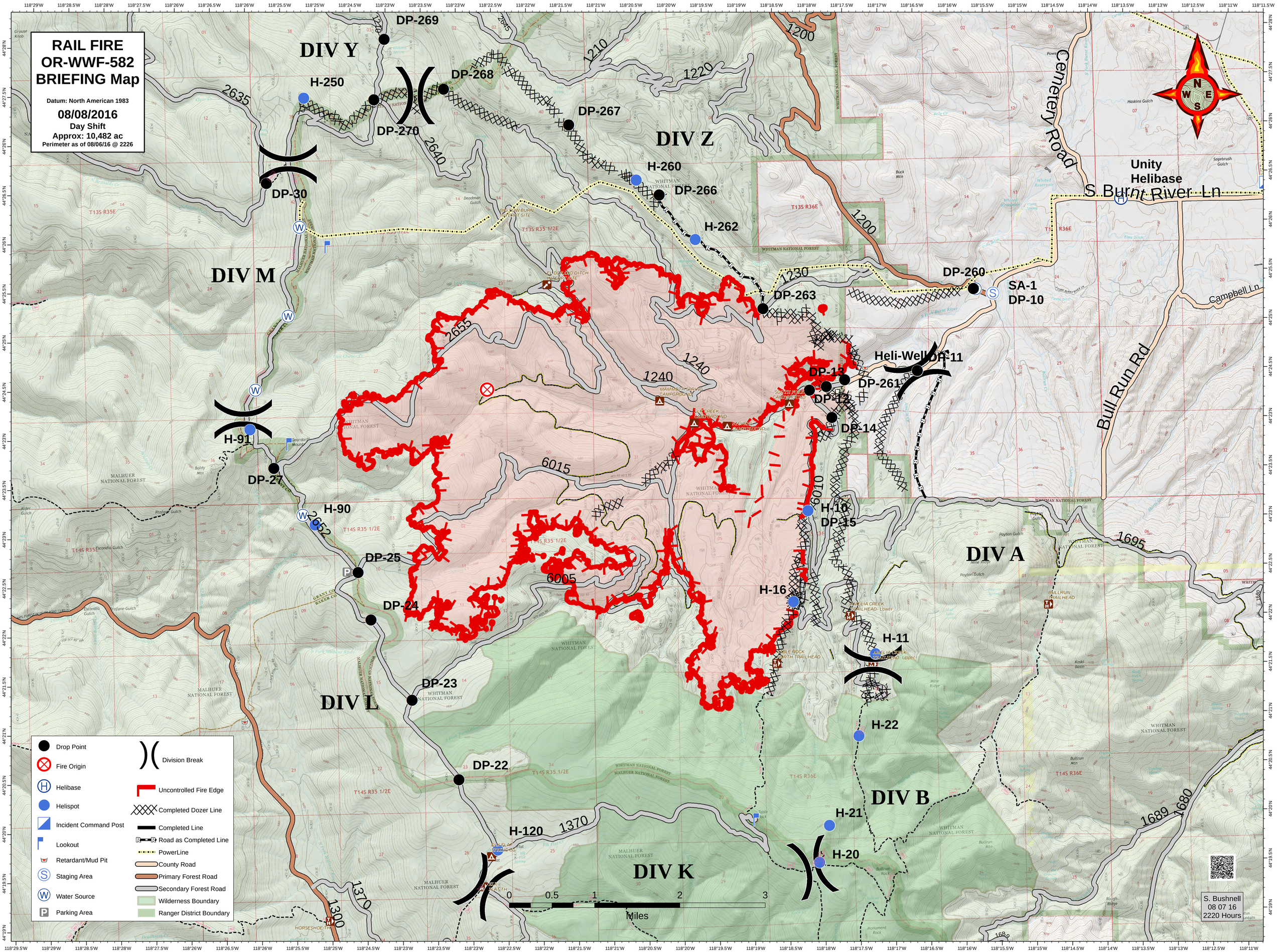
RAIL FIRE
OR-WWF-582
BRIEFING Map
Datum: North American 1983
08/08/2016
Day Shift
Approx: 10,482 ac
Perimeter as of 08/06/16 @ 2226
DIV Y
DIV Z
DIV M
DIV A
DIV B
DIV K
DIV L
DP-269
DP-268
DP-270
DP-267
DP-266
DP-263
DP-260
DP-30
DP-27
DP-25
DP-24
DP-23
DP-22
DP-13
DP-12
DP-14
DP-15
DP-261
DP-11
SA-1
DP-10
H-250
H-260
H-262
H-91
H-90
H-10
H-16
H-11
H-22
H-21
H-20
H-120
Heli-Well
Unity
Helibase
S. Burnt River Ln
Cemetery Road
Campbell Ln
Bull Run Rd
Drop Point
Fire Origin
Helibase
Helispot
Incident Command Post
Lookout
Retardant/Mud Pit
Staging Area
Water Source
Parking Area
Division Break
Uncontrolled Fire Edge
Completed Dozer Line
Completed Line
Road as Completed Line
PowerLine
County Road
Primary Forest Road
Secondary Forest Road
Wilderness Boundary
Ranger District Boundary
0 0.5 1 2 3
Miles
S. Bushnell
08 07 16
2220 Hours