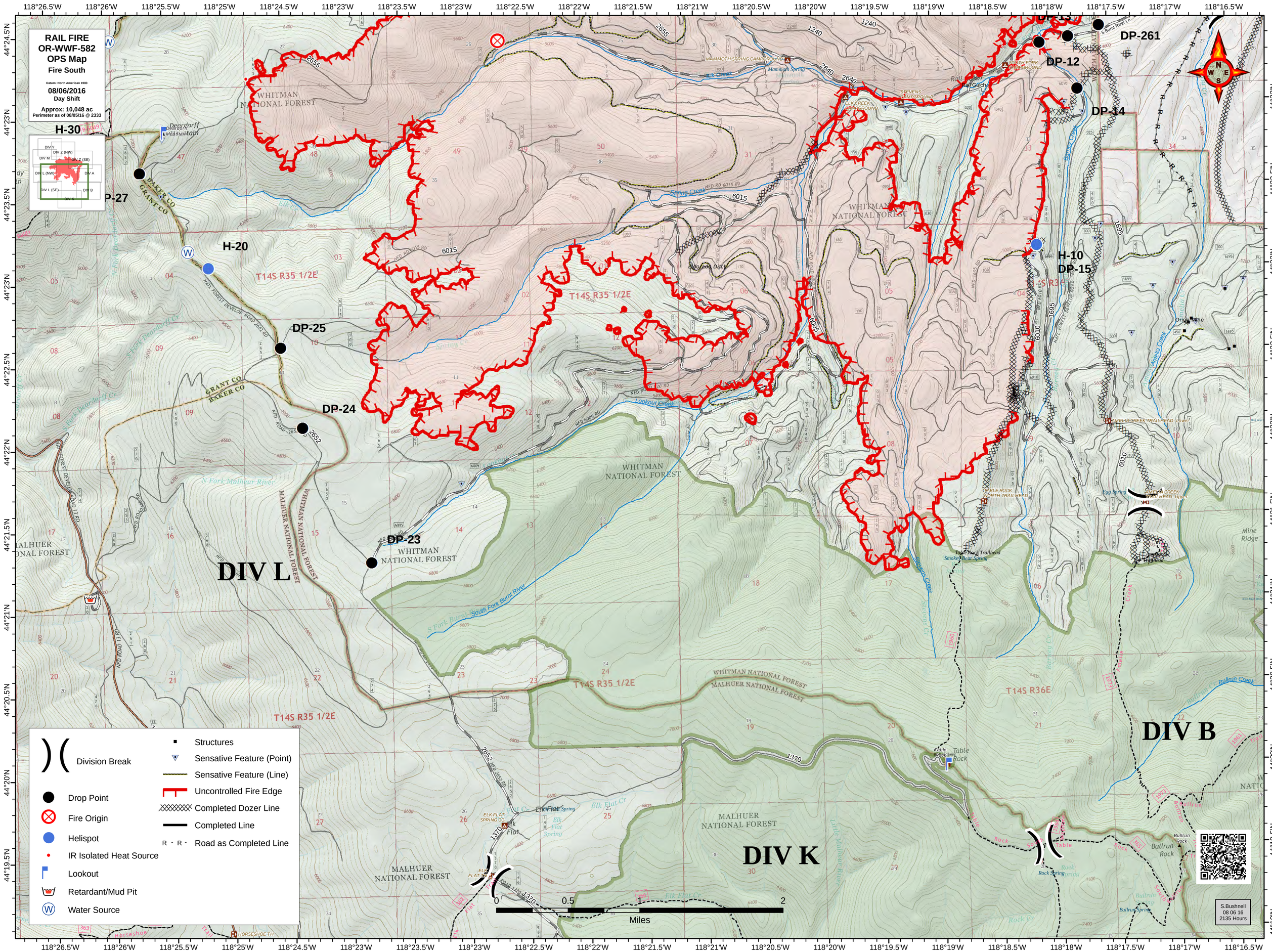
RAIL FIRE
OR-WWF-582
OPS Map
Fire South
Datum: North American 1983
08/06/2016
Day Shift
Approx: 10,048 ac
Perimeter as of 08/05/16 @ 2333
H-30
DIV Y
DIV Z (NW)
DIV M
DIV Z (SE)
DIV L (NW)
DIV A
DIV L (SE)
DIV B
DIV K
DP-27
H-20
DP-25
DP-24
DP-23
DIV L
DP-261
DP-12
DP-14
H-10
DP-15
DIV B
DIV K
T14S R35 1/2E
T14S R36E
WHITMAN NATIONAL FOREST
MALHUER NATIONAL FOREST
BAKER CO
GRANT CO
Division Break
Drop Point
Fire Origin
Helispot
IR Isolated Heat Source
Lookout
Retardant/Mud Pit
Water Source
Structures
Sensative Feature (Point)
Sensative Feature (Line)
Uncontrolled Fire Edge
Completed Dozer Line
Completed Line
Road as Completed Line
0
0.5
2
Miles
S.Bushnell
08 06 16
2135 Hours