RAIL FIRE
OR-WWF-582
IAP Map

08/07/2016 Day Shift
Perimter as of: 08/05/2016 @ 2333
Approx: 10,048 ac

- Division Break
- Drop Point
- Fire Origin
- Helibase
- Helispot
- Incident Command Post
- IR Isolated Heat Source
- Lookout
- Retardant/Mud Pit
- Staging Area
- Water Source
- Campground
- Interpretive Site (Minor)
- Trailhead
- Lookout Tower
- Microwave Station
- Sensative Feature (Point)
- Sensative Feature (Line)
- Uncontrolled Fire Edge
- Completed Dozer Line
- Completed Line
- Road as Completed Line
- Highways
- Paved Road
- Gravel Road
- Natural / Unknown Road
- Trails
- PowerLine
- Ranger District Boundary
- Wilderness Boundary

WEATHER
Temp: 78
RH: 25
Wind: NW 4-8
Haines: 4*

0 0.25 0.5 1 1.5
Miles

S.Bushnell
08 06 16
2124 Hours
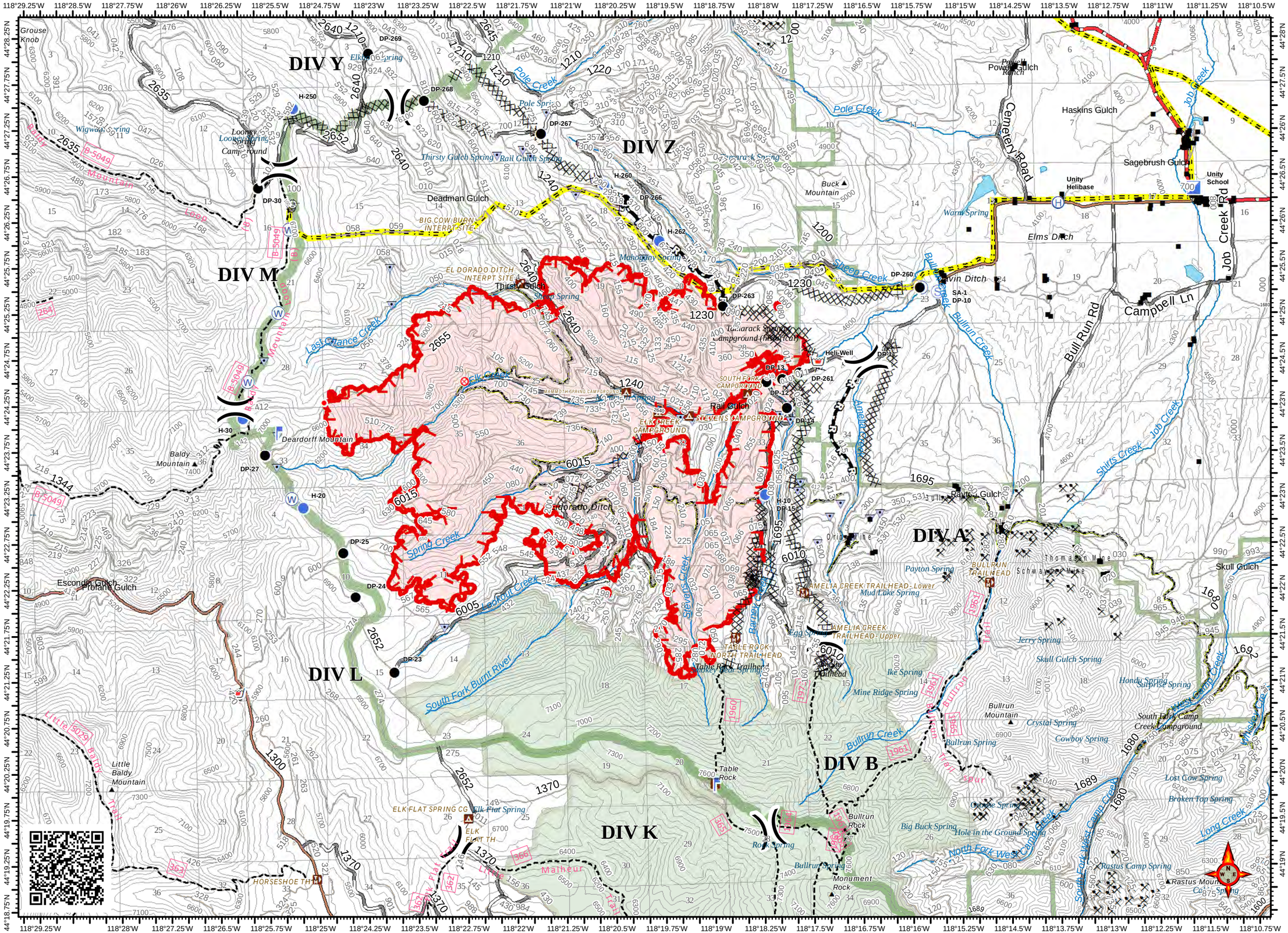
Datum: North American 1983