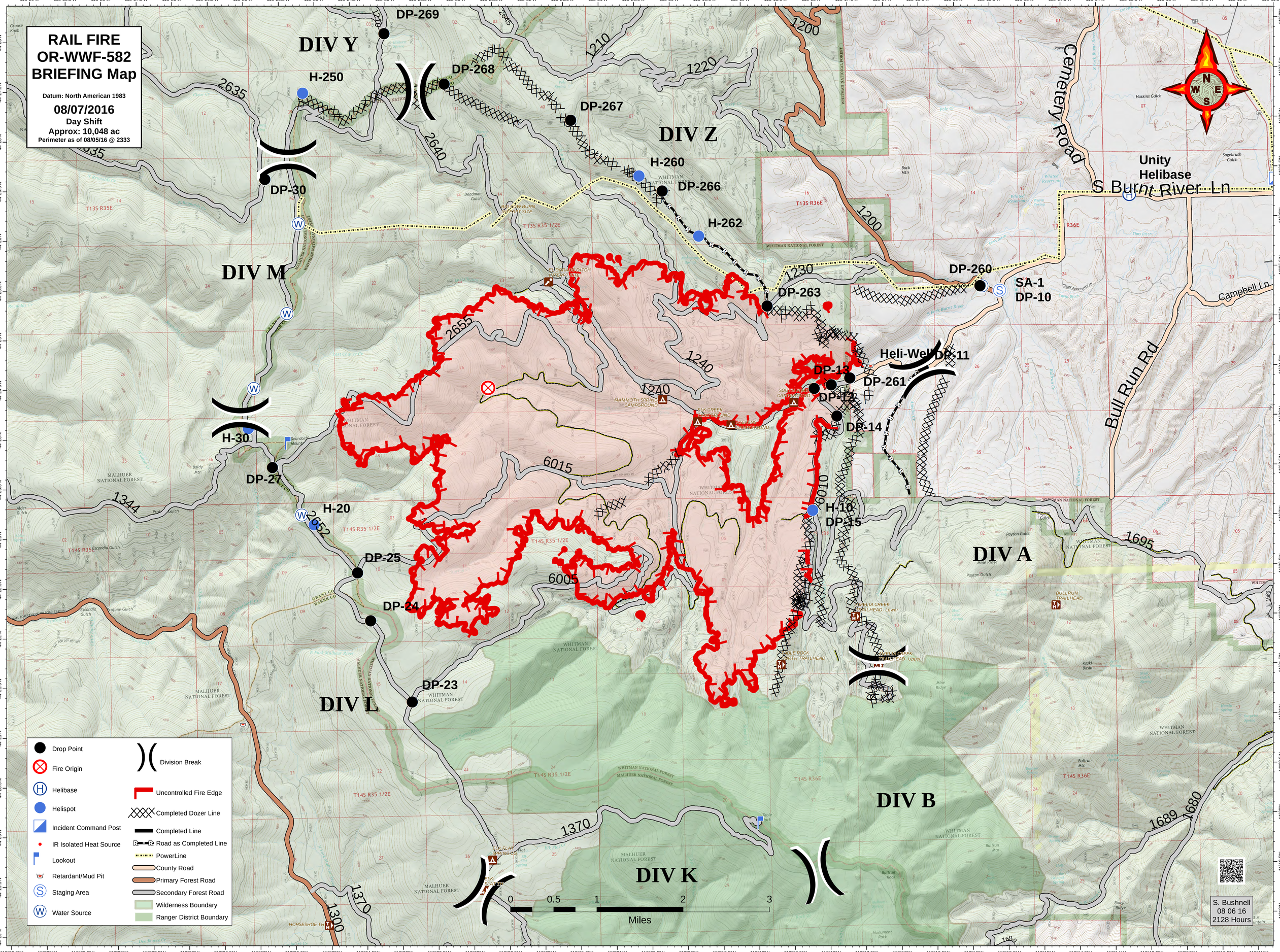
RAIL FIRE
OR-WWF-582
BRIEFING Map
Datum: North American 1983
08/07/2016
Day Shift
Approx: 10,048 ac
Perimeter as of 08/05/16 @ 2333
DIV Y
DIV Z
DIV M
DIV L
DIV K
DIV B
DIV A
DP-269
DP-268
DP-267
DP-266
DP-263
DP-260
DP-30
DP-27
DP-25
DP-24
DP-23
DP-15
DP-14
DP-12
DP-13
DP-11
DP-10
DP-261
H-250
H-260
H-262
H-30
H-20
H-10
SA-1
Heli-Well
Unity Helibase
S. Burnt River Ln
Cemetery Road
Campbell Ln
Bull Run Rd
Drop Point
Fire Origin
Helibase
Helispot
Incident Command Post
IR Isolated Heat Source
Lookout
Retardant/Mud Pit
Staging Area
Water Source
Division Break
Uncontrolled Fire Edge
Completed Dozer Line
Completed Line
Road as Completed Line
PowerLine
County Road
Primary Forest Road
Secondary Forest Road
Wilderness Boundary
Ranger District Boundary
0 0.5 1 2 3
Miles
S. Bushnell
08 06 16
2128 Hours