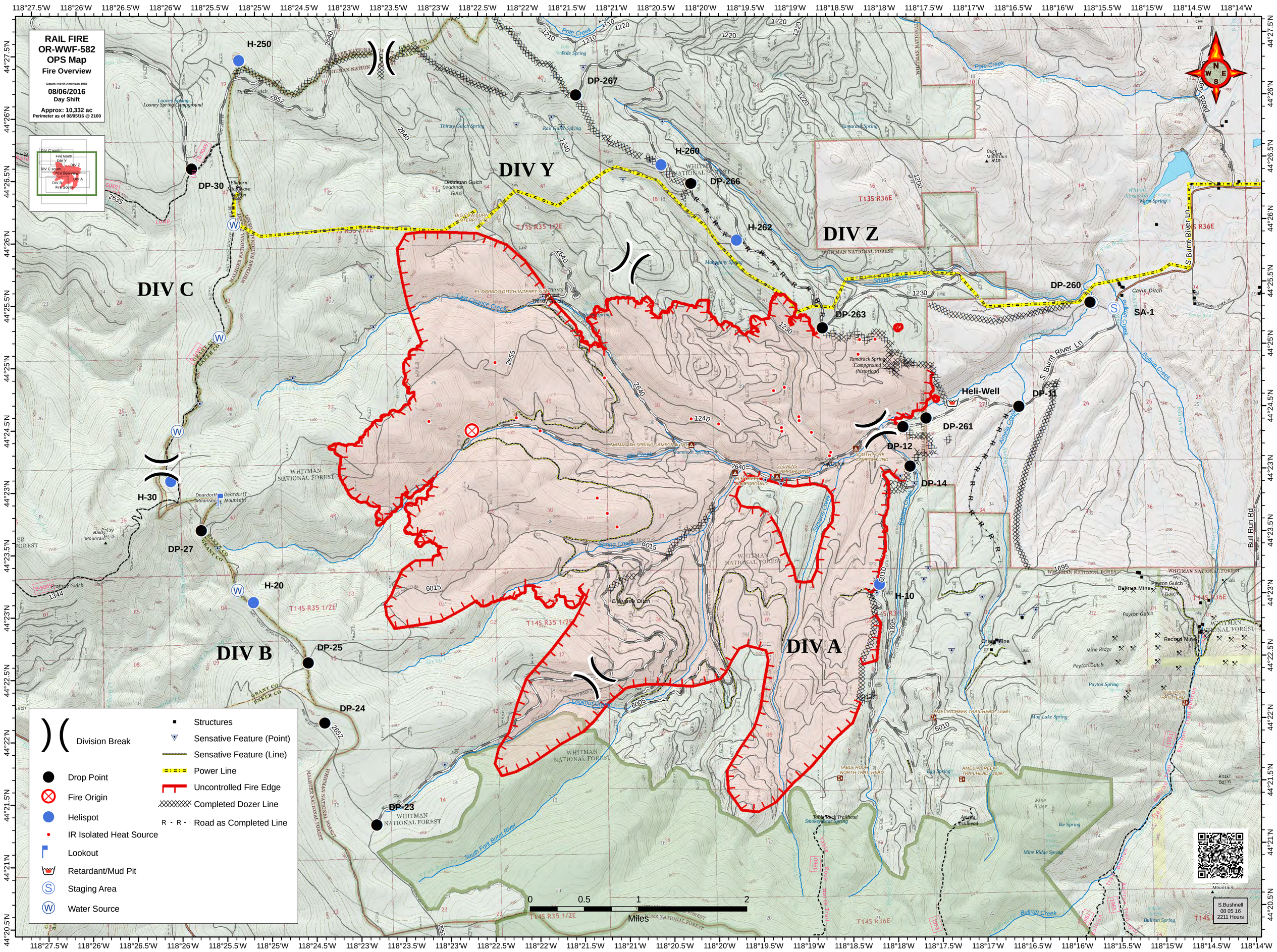
RAIL FIRE
OR-WWF-582
OPS Map
Fire Overview
Datum: North American 1983
08/06/2016
Day Shift
Approx: 10,332 ac
Perimeter as of 08/05/16 @ 2100
DIV C
DIV Y
DIV Z
DIV B
DIV A
H-250
DP-267
H-260
DP-266
H-262
DP-30
DP-263
DP-260
SA-1
Heli-Well
DP-11
DP-261
DP-12
DP-14
H-30
DP-27
H-20
DP-25
DP-24
DP-23
H-10
Structures
Sensative Feature (Point)
Sensative Feature (Line)
Power Line
Uncontrolled Fire Edge
Completed Dozer Line
Road as Completed Line
Division Break
Drop Point
Fire Origin
Helispot
IR Isolated Heat Source
Lookout
Retardant/Mud Pit
Staging Area
Water Source
0
0.5
1
2
Miles
S.Bushnell
08 05 16
2211 Hours