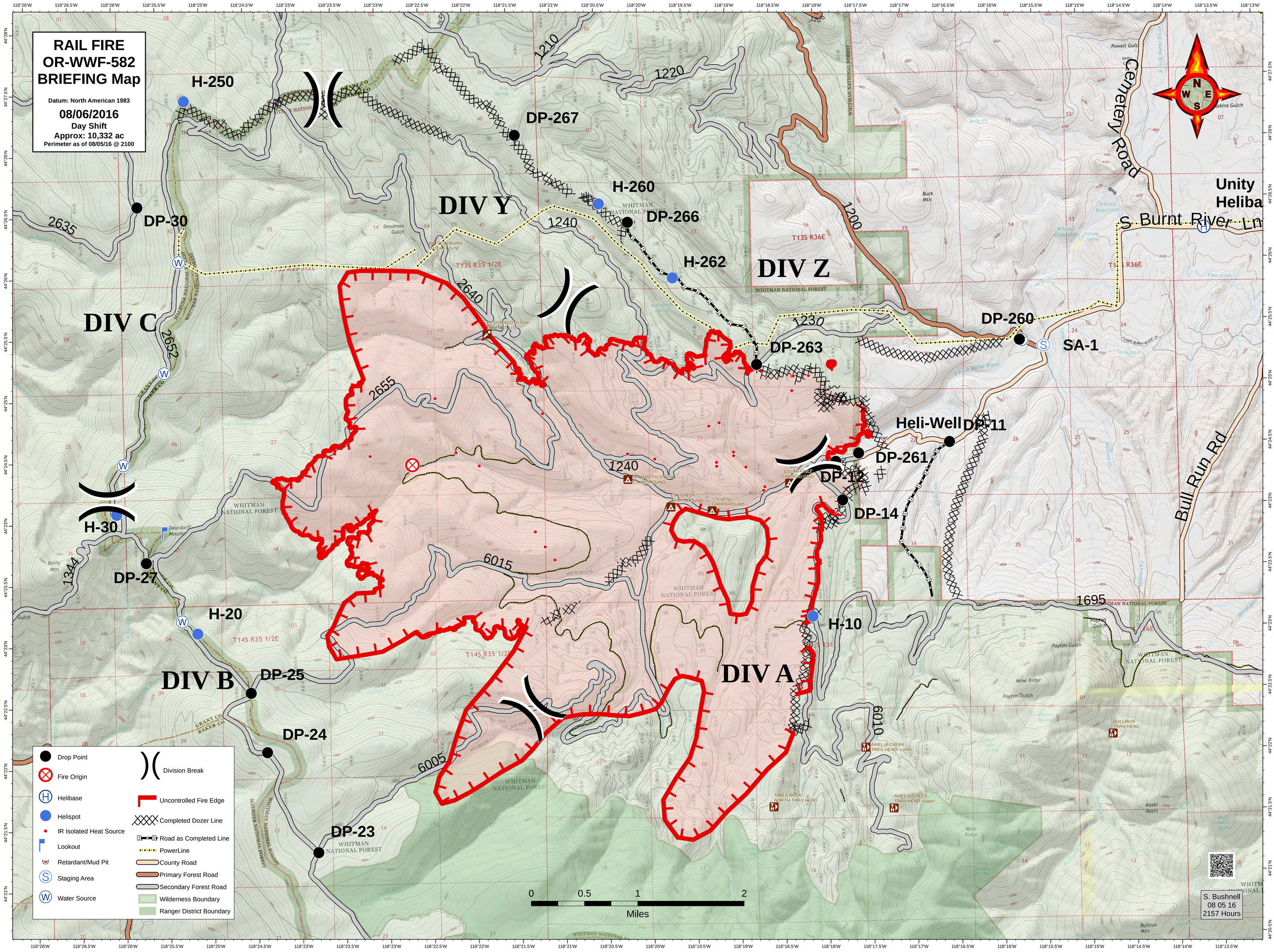
RAIL FIRE
OR-WWF-582
BRIEFING Map
Datum: North American 1983
08/06/2016
Day Shift
Approx: 10,332 ac
Perimeter as of 08/05/16 @ 2100
DIV A
DIV B
DIV C
DIV Y
DIV Z
H-250
DP-267
H-260
DP-266
H-262
DP-30
DP-260
SA-1
DP-263
Heli-Well
DP-11
DP-261
DP-12
DP-14
H-30
DP-27
H-20
H-10
DP-25
DP-24
DP-23
Unity
Heliba
S Burnt River Ln
Cemetery Road
Bull Run Rd
WHITMAN NATIONAL FOREST
Drop Point
Fire Origin
Helibase
Helispot
IR Isolated Heat Source
Lookout
Retardant/Mud Pit
Staging Area
Water Source
Division Break
Uncontrolled Fire Edge
Completed Dozer Line
Road as Completed Line
PowerLine
County Road
Primary Forest Road
Secondary Forest Road
Wilderness Boundary
Ranger District Boundary
0
0.5
1
2
Miles
S. Bushnell
08 05 16
2157 Hours