RAIL FIRE
OR-WWF-582
IAP Map

08/04/2016 Day Shift
Perimter as of: 08/04/2016 @ 0117
Approx: 6,549 ac

- Division Break
- Drop Point
- Helispot
- Staging Area
- Water Source
- Campground
- Interpretive Site (Minor)
- Trailhead
- Microwave Station
- Structures
- Sensative Feature (Point)
- Sensative Feature (Line)
- Mine Shaft
- Uncontrolled Fire Edge
- Completed Dozer Line
- Road as Completed Line
- Paved Road
- Gravel Road
- Natural / Unknown Road
- PowerLine
- Ranger District Boundary
- Wilderness Boundary

WEATHER
Temp: 76-89
RH: 12-15
Wind: Terrain 4-8
Haines: 5M

0 0.25 0.5 1
Miles

S.Bushnell
08 04 16
0827 Hours
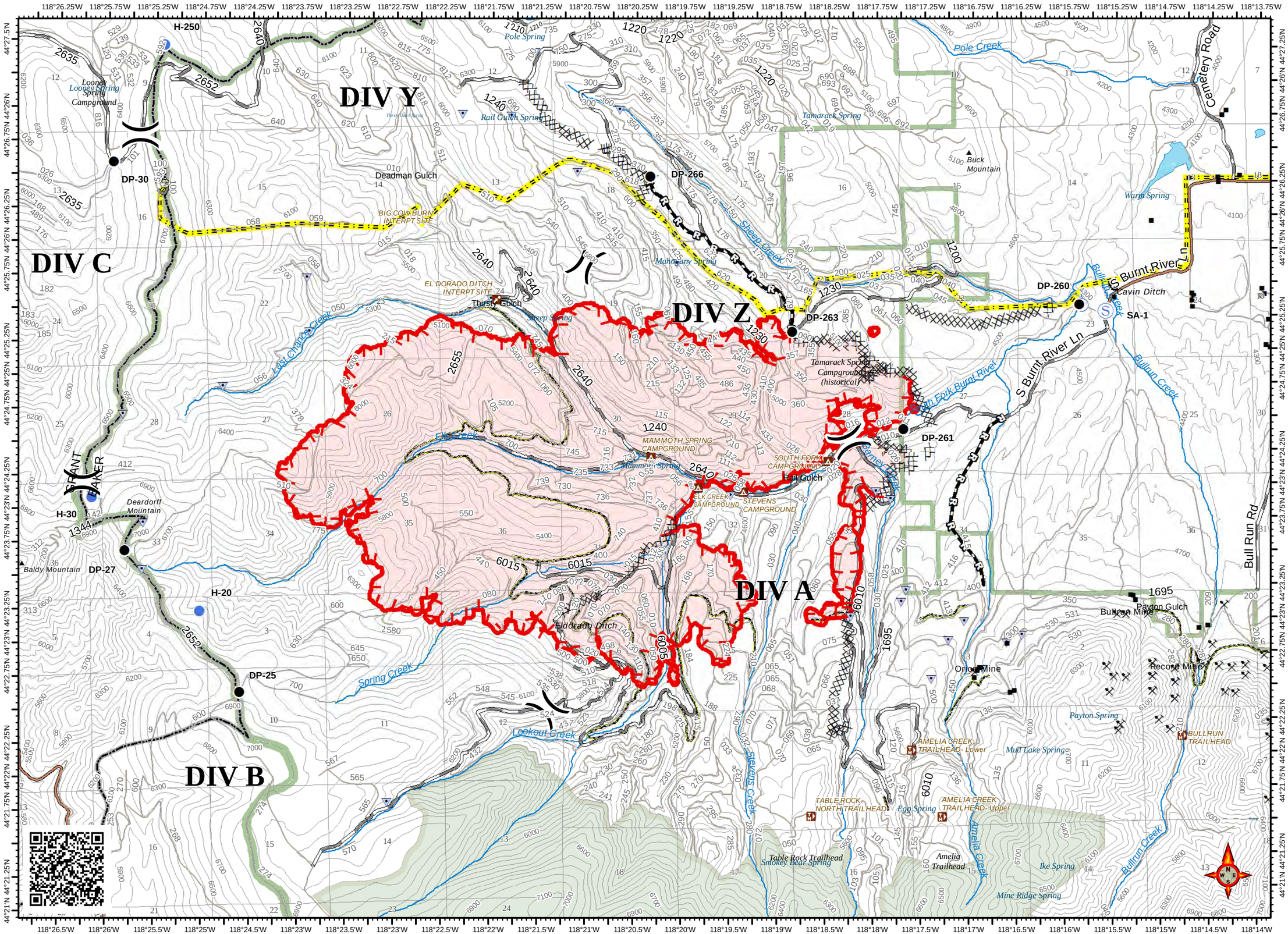
Datum: North American 1983