September 2008

Mount Hood National Forest

LEGEND

Administrative Features

- Lakes and Streams with 300 ft. Buffer
- Dispatch Area Boundary
- Guard Stations
- Retardant Jettison Areas

Roads and Related Symbols

- Highways
- Major Roads
- Interstate
- U.S. Highway
- State Highway

Water Features

- Ocean, Lake, Reservoir and Large River
- Wetland
- Glacier
- Stream

Land Status

- US Forest Service
- Wilderness Area
- Bureau of Land Management
- Bureau of Indian Affairs
- National Park Service
- Department of Defense
- State Land
- Local Government

Vertical Obstructions (Local/National)

- Repeaters of Unknown Height
- Repeaters < 200 ft
- Repeaters > 200 ft
- Lookouts of Unknown Height
- Lookouts < 200 ft AGL
- Lookouts > 200 ft AGL

Dispatch Areas and Page Index Map

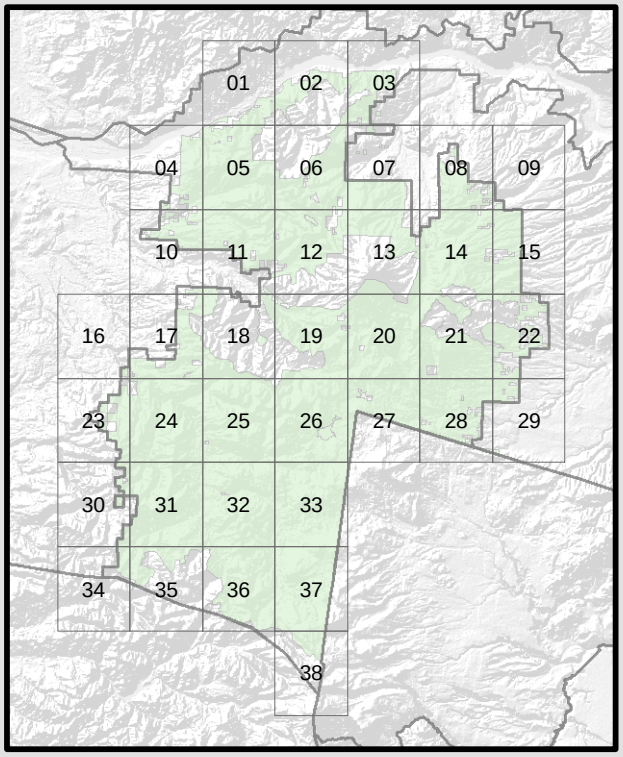

The USDA Forest Service makes no warranty as to the accuracy, reliability or completeness of these data for individual or aggregate use with other data. Original data were compiled from various sources. This information may not meet National Map Accuracy Standards. This product was developed through digital means and may be updated without notification.

Local Airstrips/Heliports

- Airstrips
- Heliports

National Airports/Heliports

- Civil Airports (Commercial)
- Civil Airports w/ Facilities
- Civil/Military Airports
- Military Airports
- Civil Airports w/o Facilities
- Civil Heliports
- Military Heliports

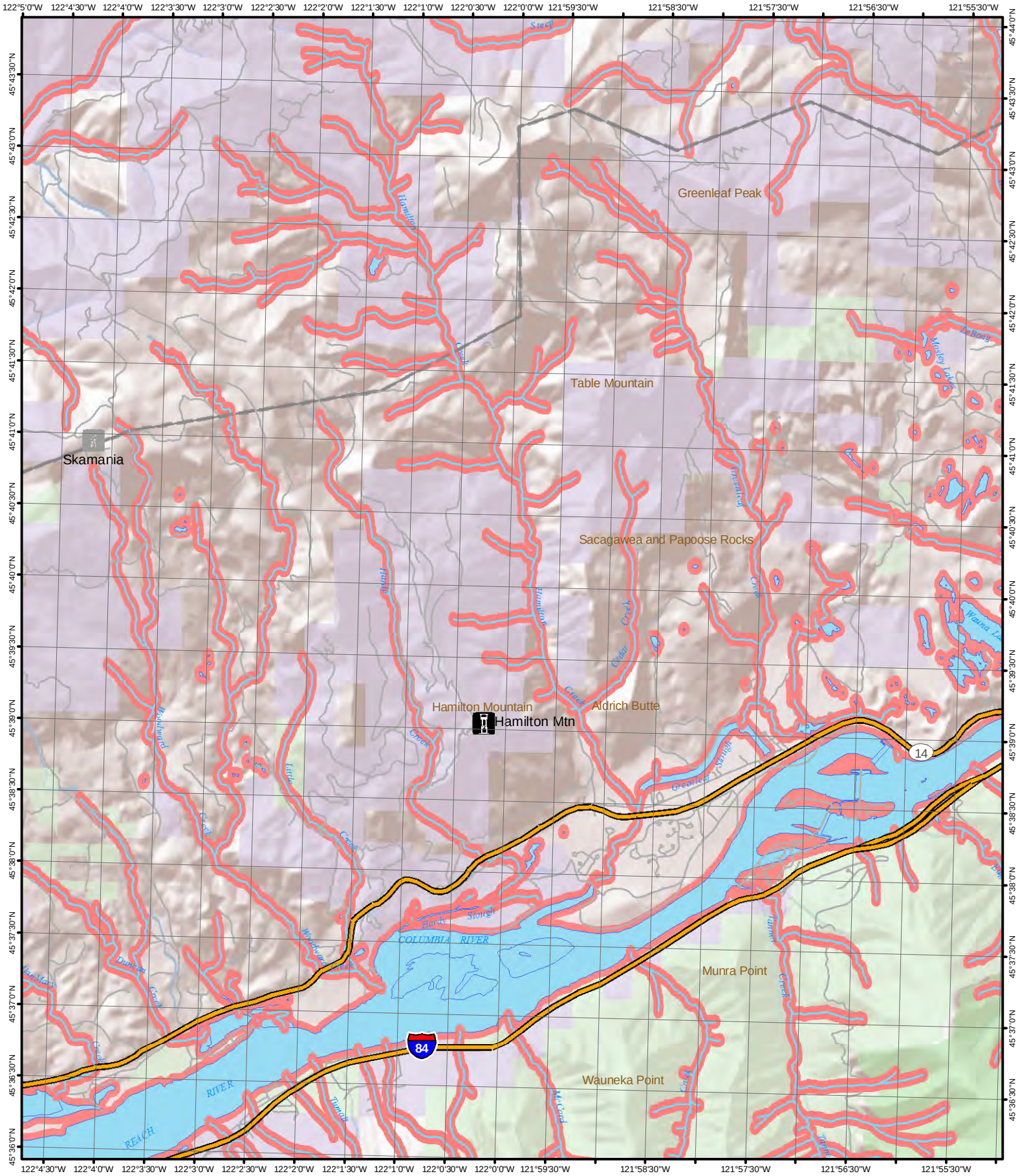

1 inch equals 1 mile

0 2,500 5,000 10,000 Feet

Page 1

N

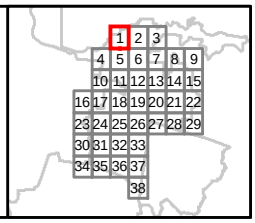

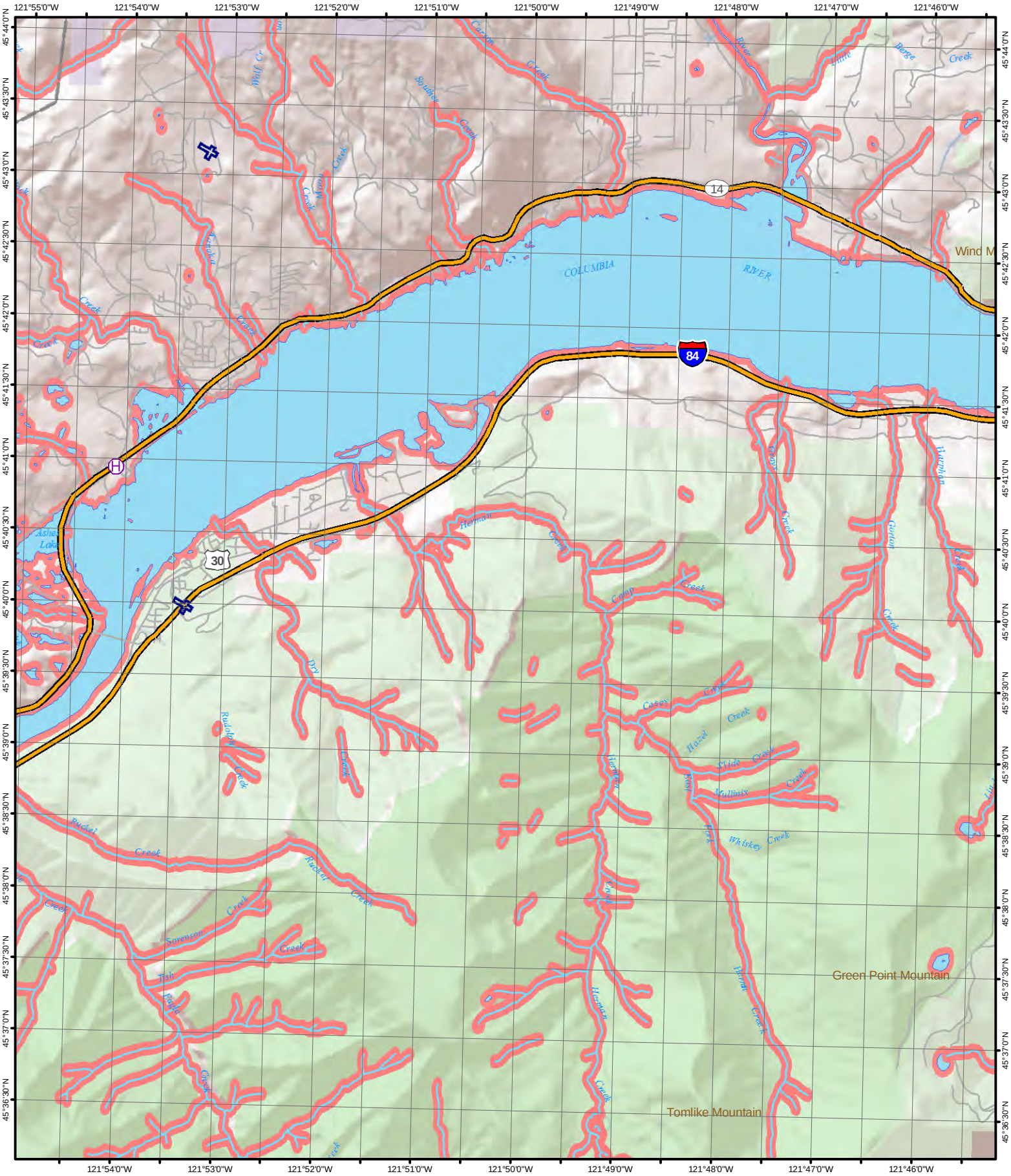

1 inch equals 1 mile

0 2,500 5,000 10,000 Feet

N

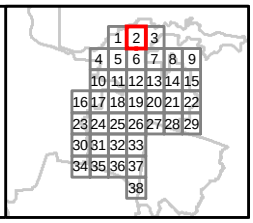

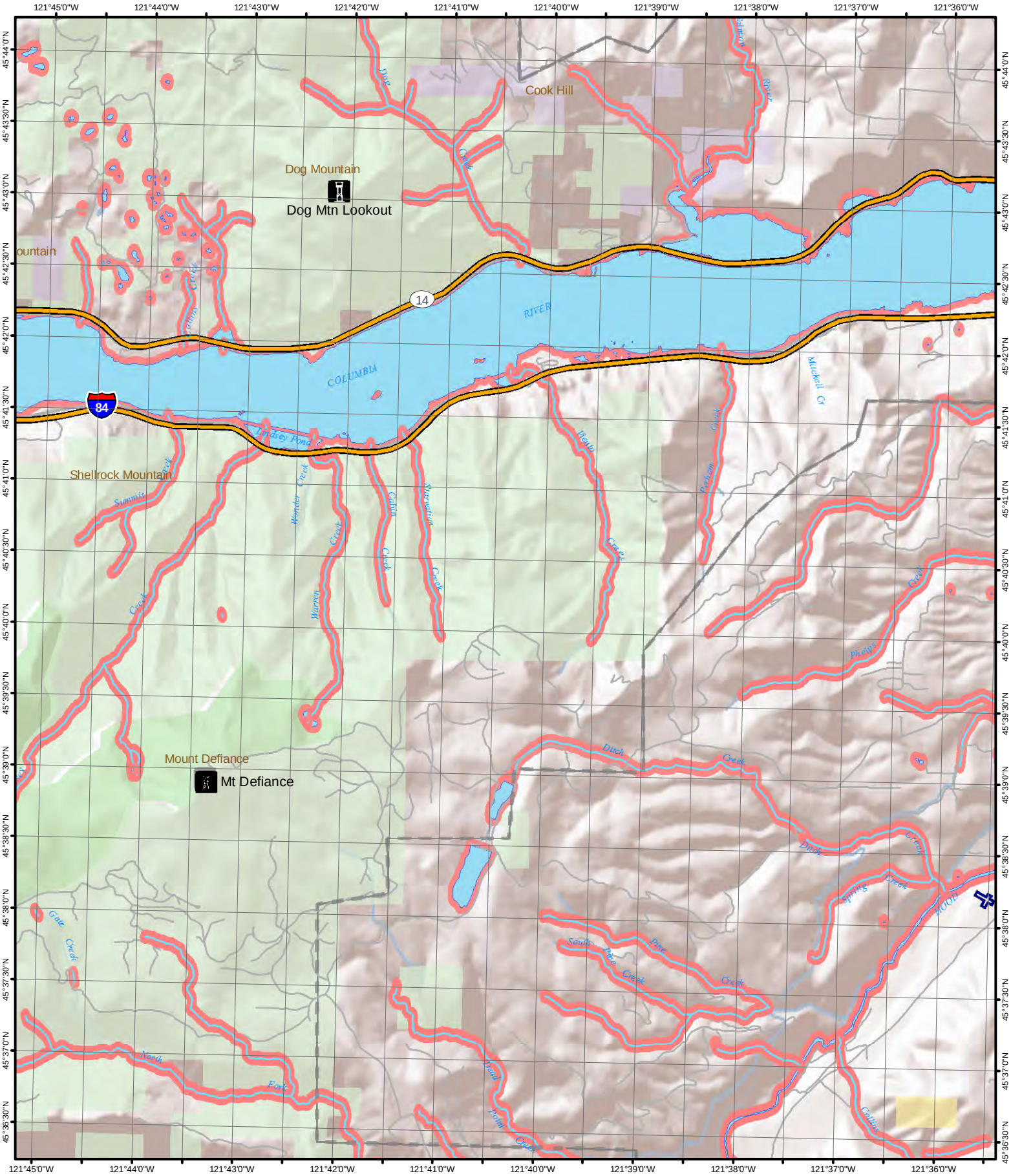

1 inch equals 1 mile

0 2,500 5,000 10,000 Feet

N

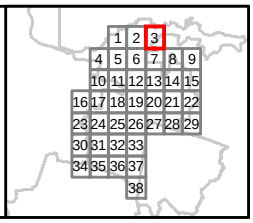

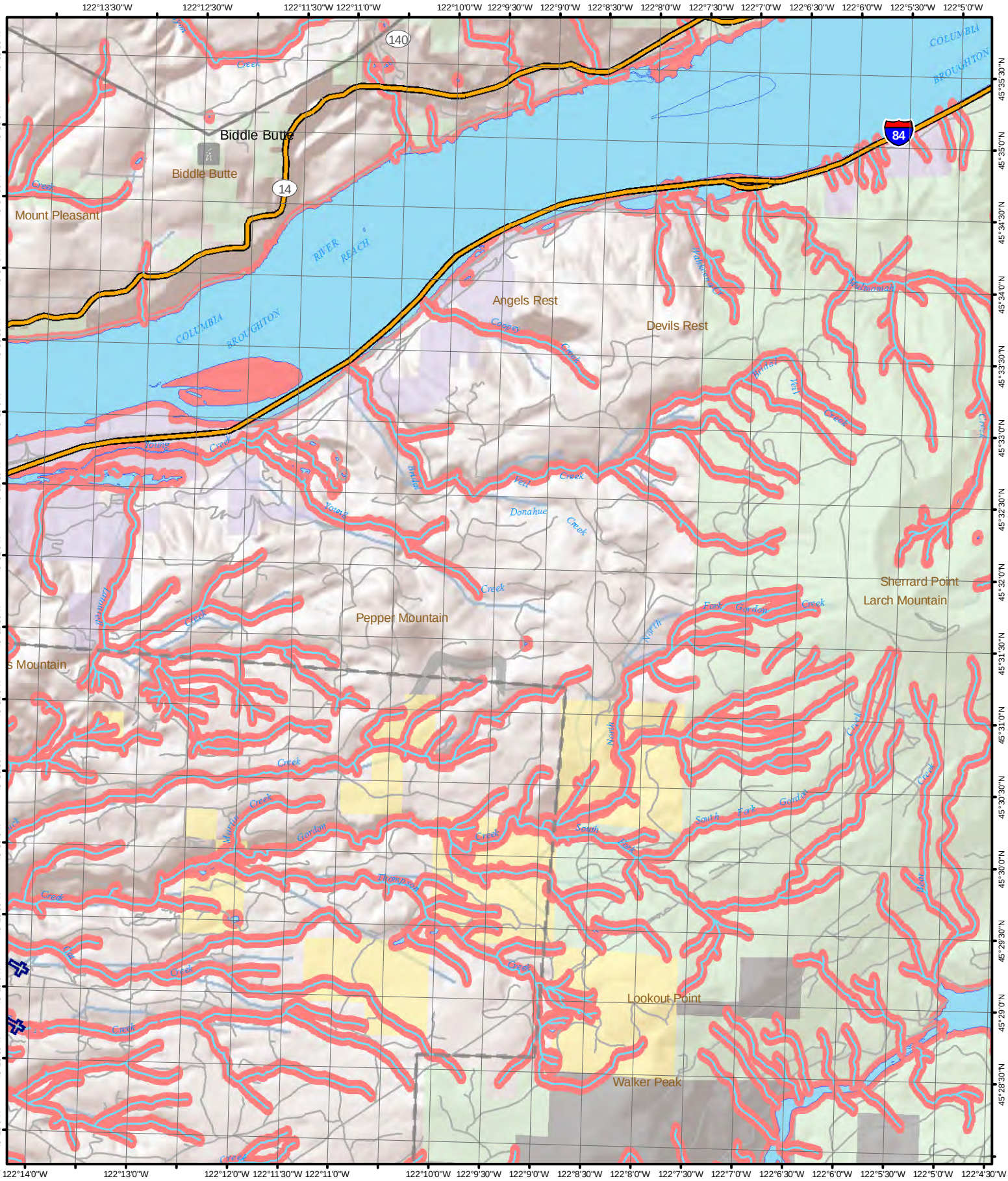

1 inch equals 1 mile

0 2,500 5,000 10,000 Feet

N

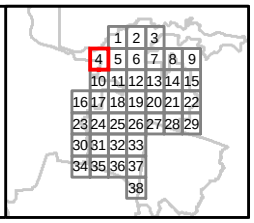

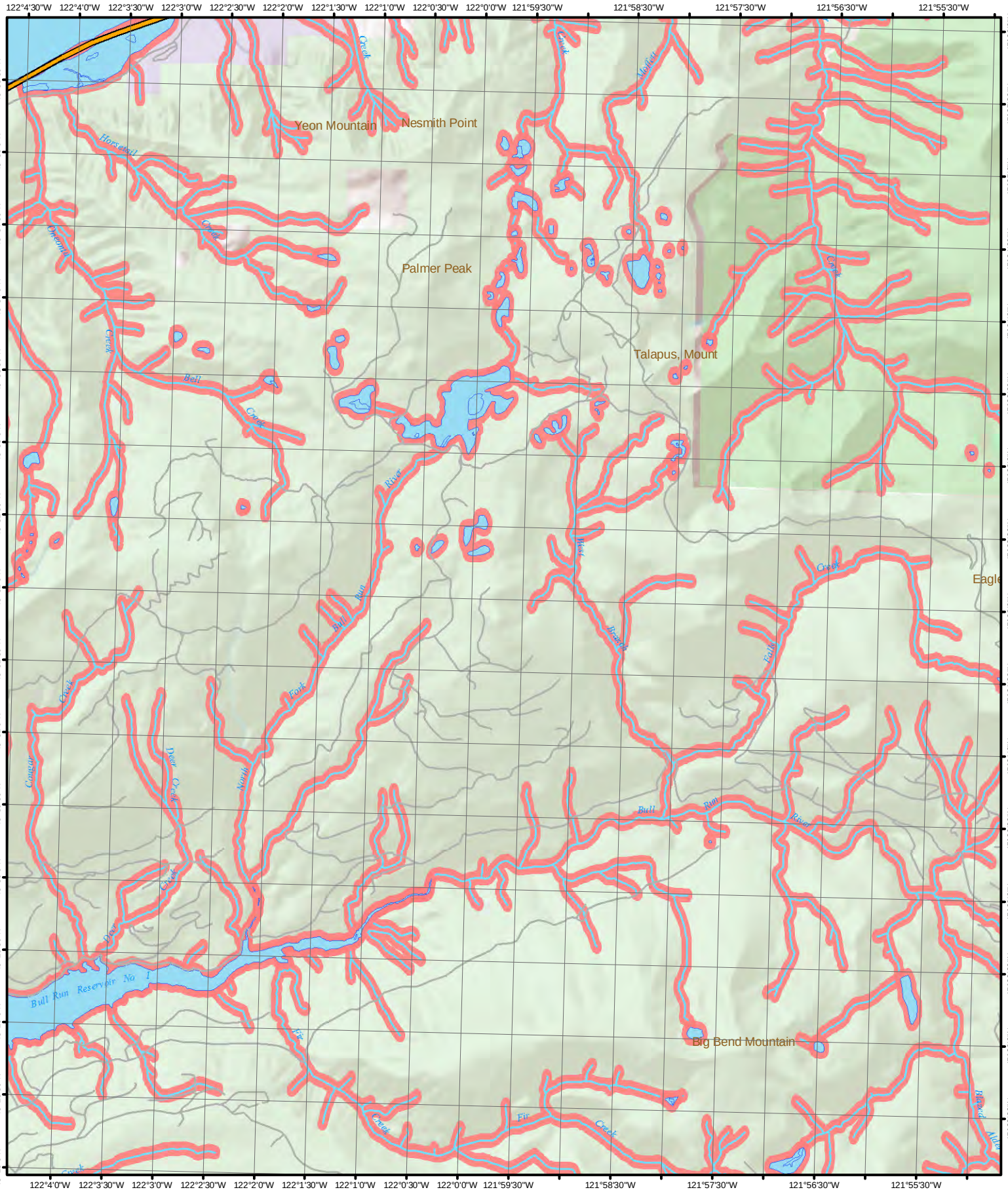

1 inch equals 1 mile

0 2,500 5,000 10,000 Feet

N

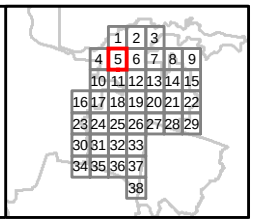

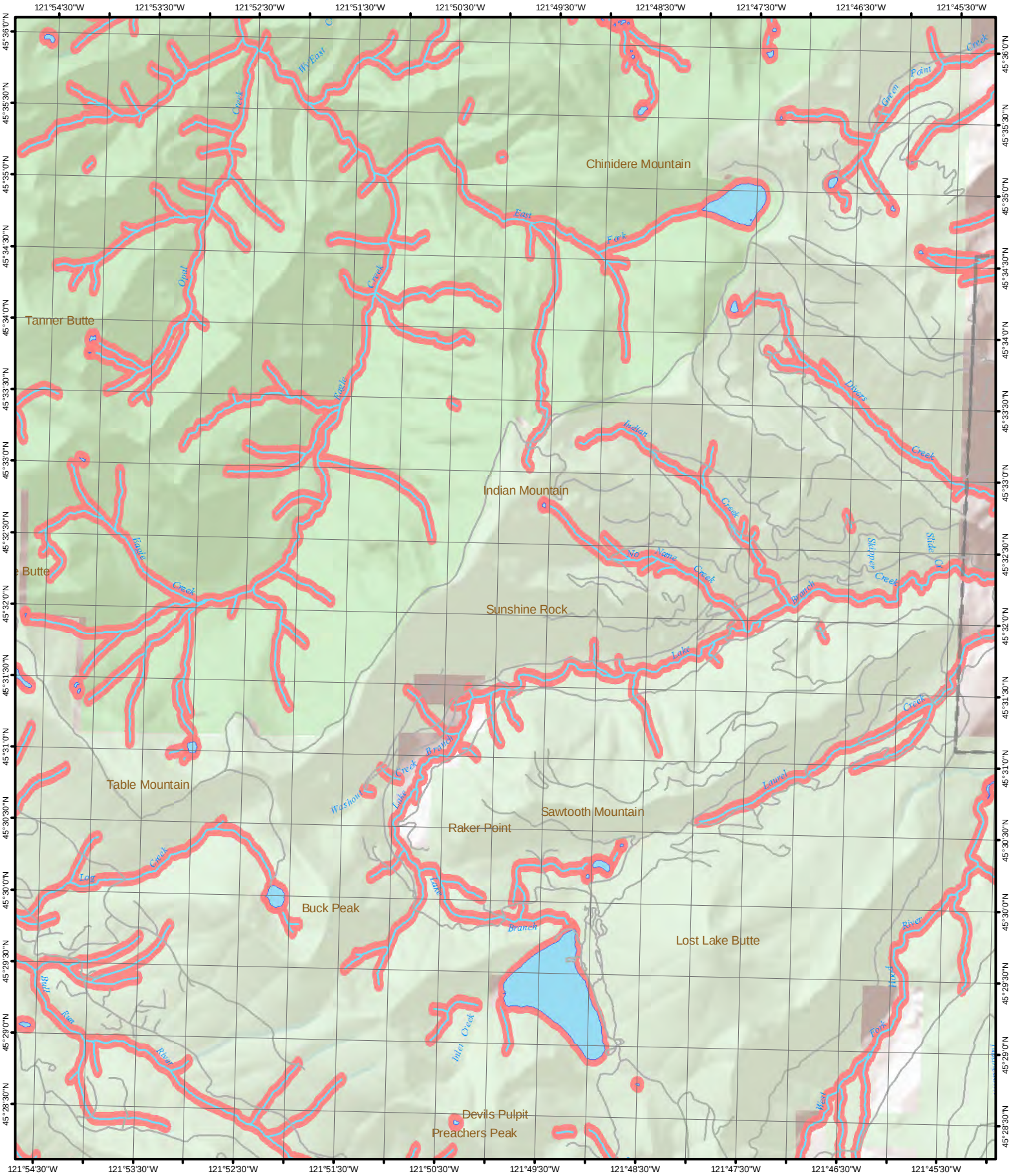

1 inch equals 1 mile

0 2,500 5,000 10,000 Feet

N

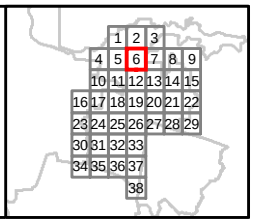

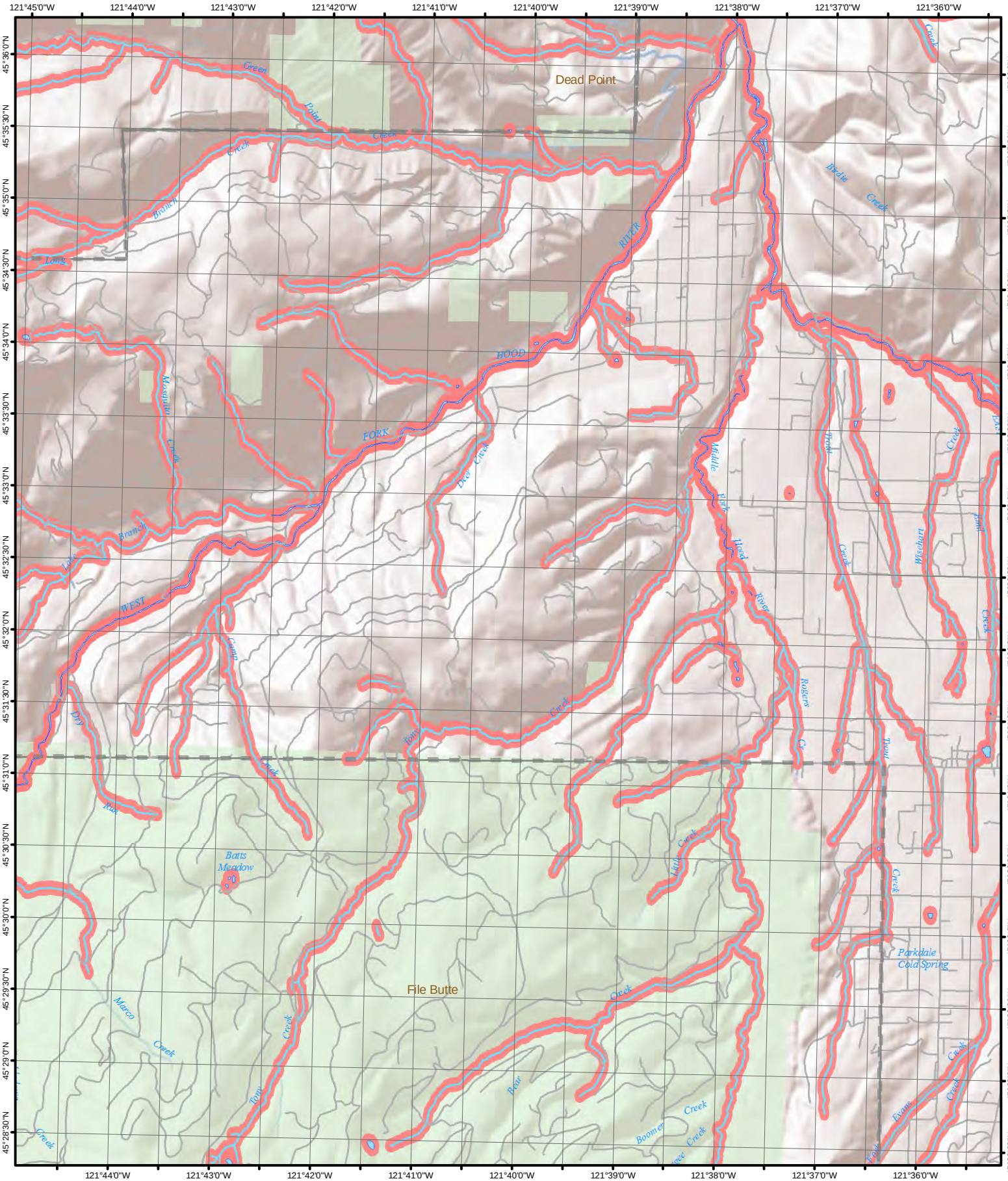

1 inch equals 1 mile

0 2,500 5,000 10,000 Feet

N

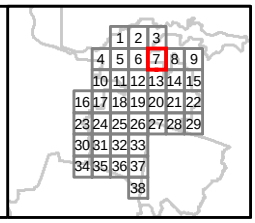

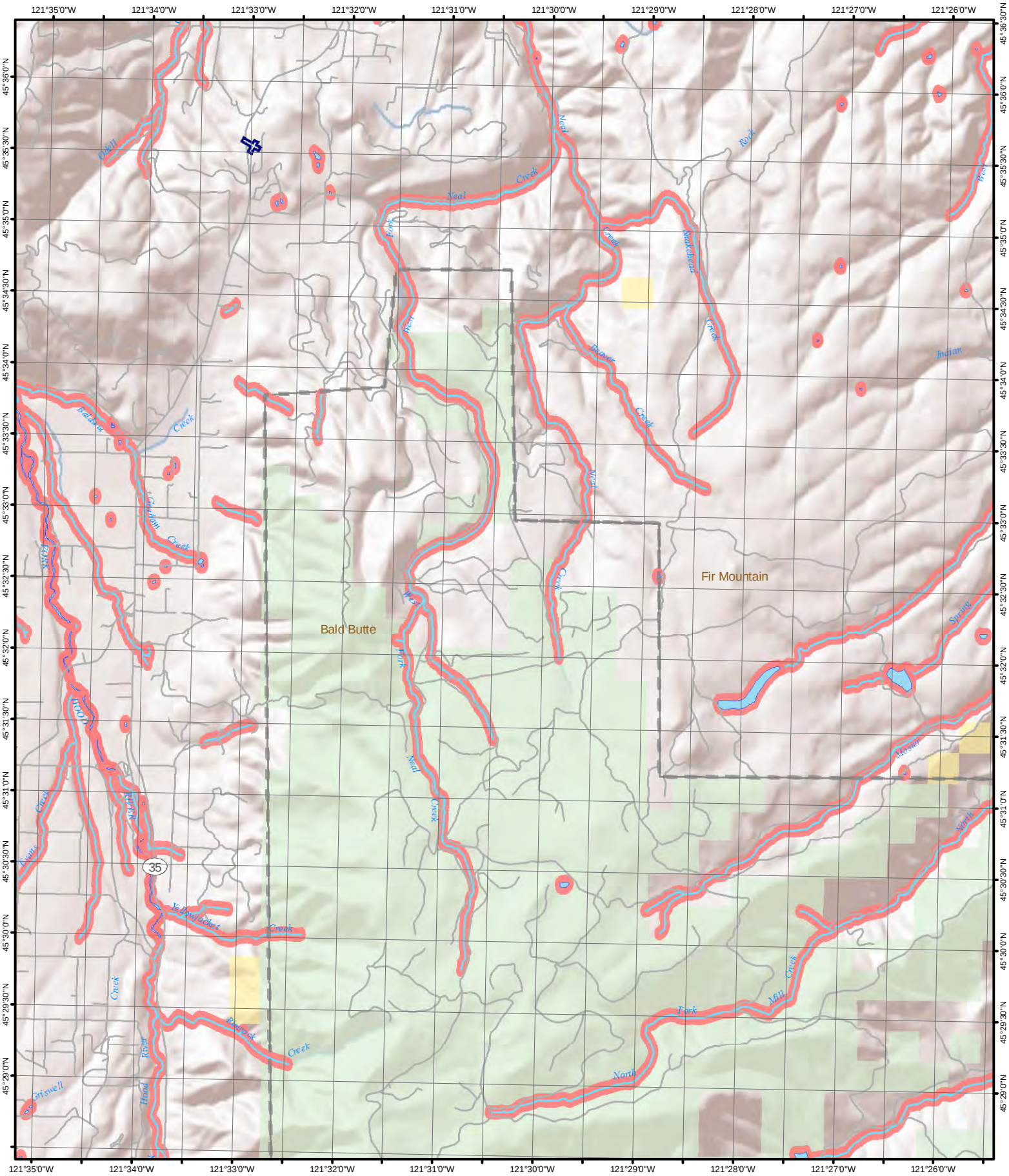

1 inch equals 1 mile

0 2,500 5,000 10,000 Feet

N

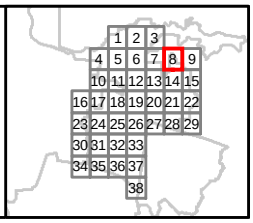

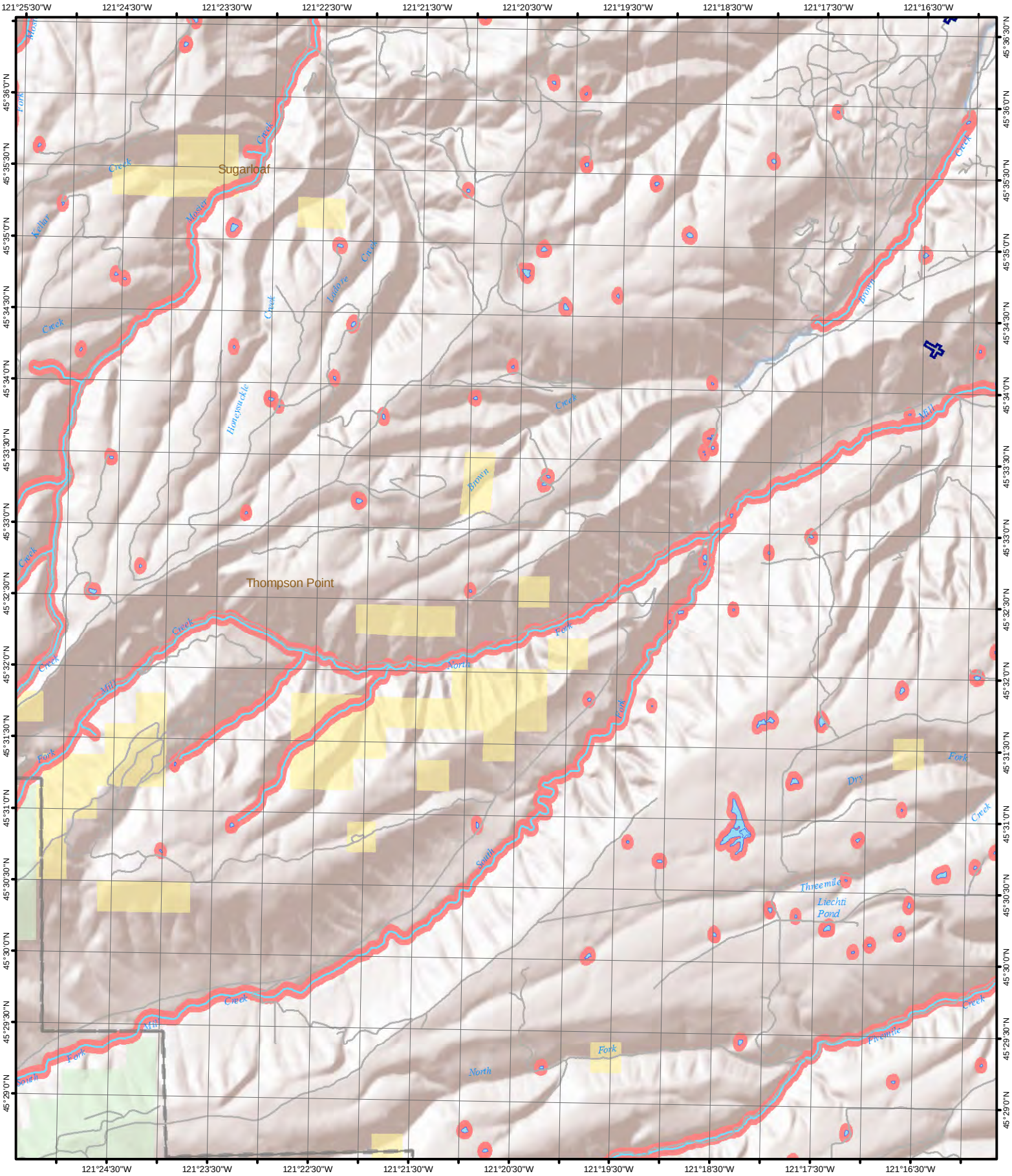

1 inch equals 1 mile

0 2,500 5,000 10,000 Feet

N

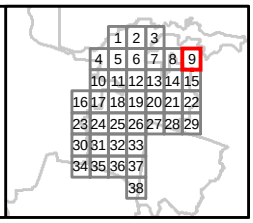

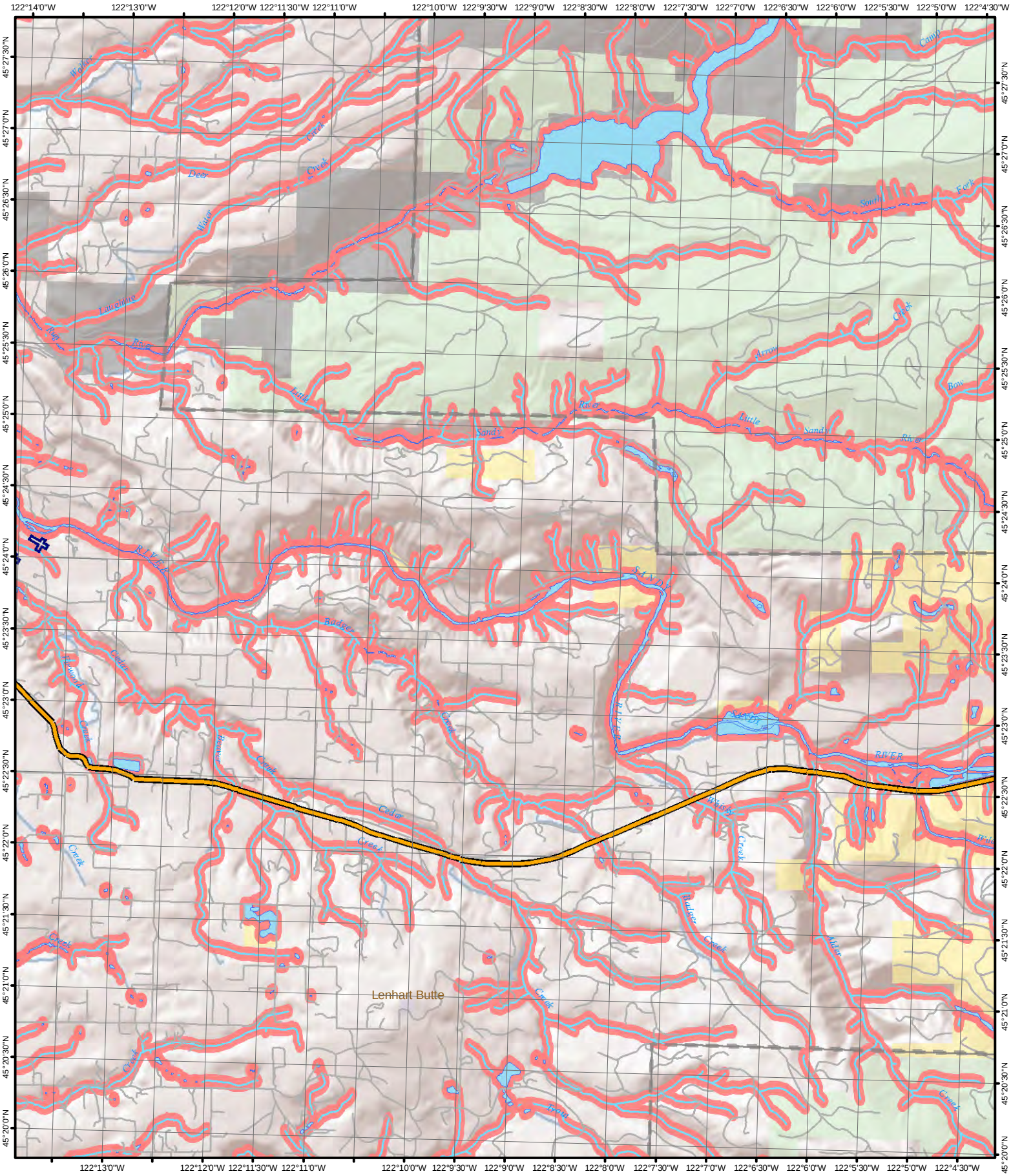

1 inch equals 1 mile

0 2,500 5,000 10,000 Feet

N

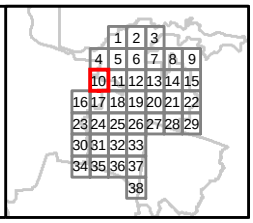

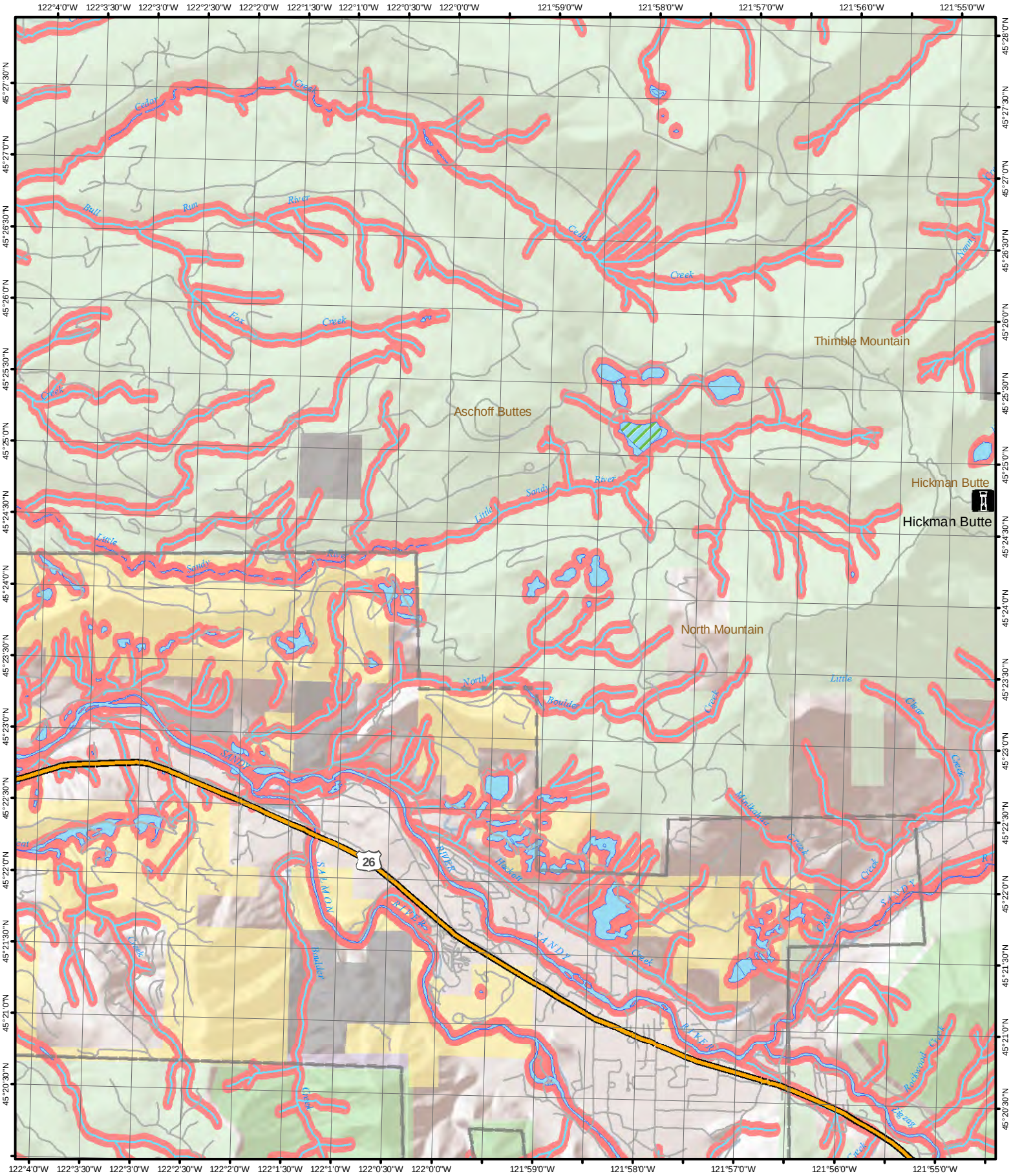

1 inch equals 1 mile

0 2,500 5,000 10,000 Feet

N

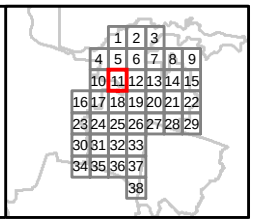

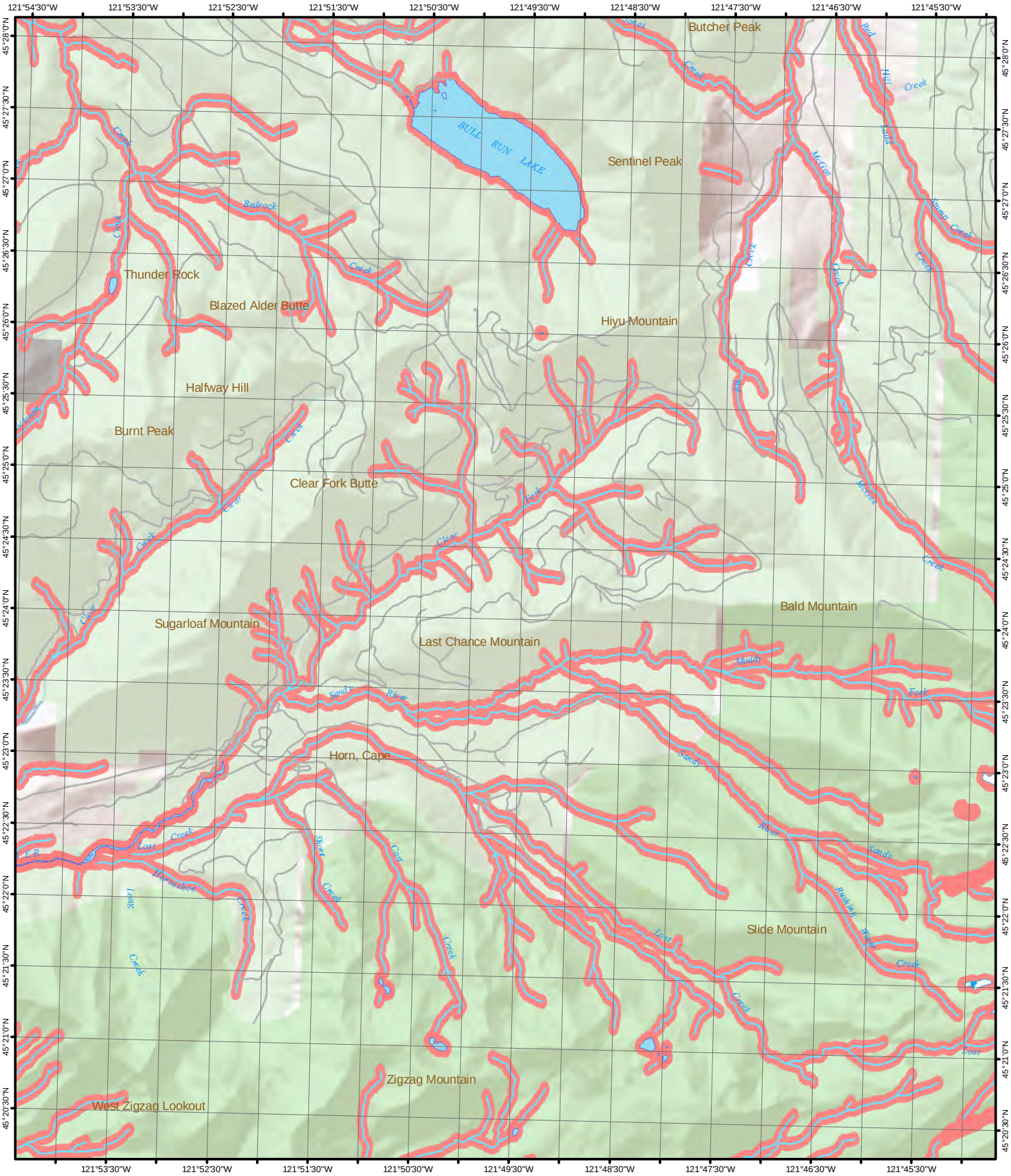

1 inch equals 1 mile

0 2,500 5,000 10,000 Feet

N

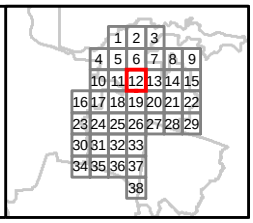

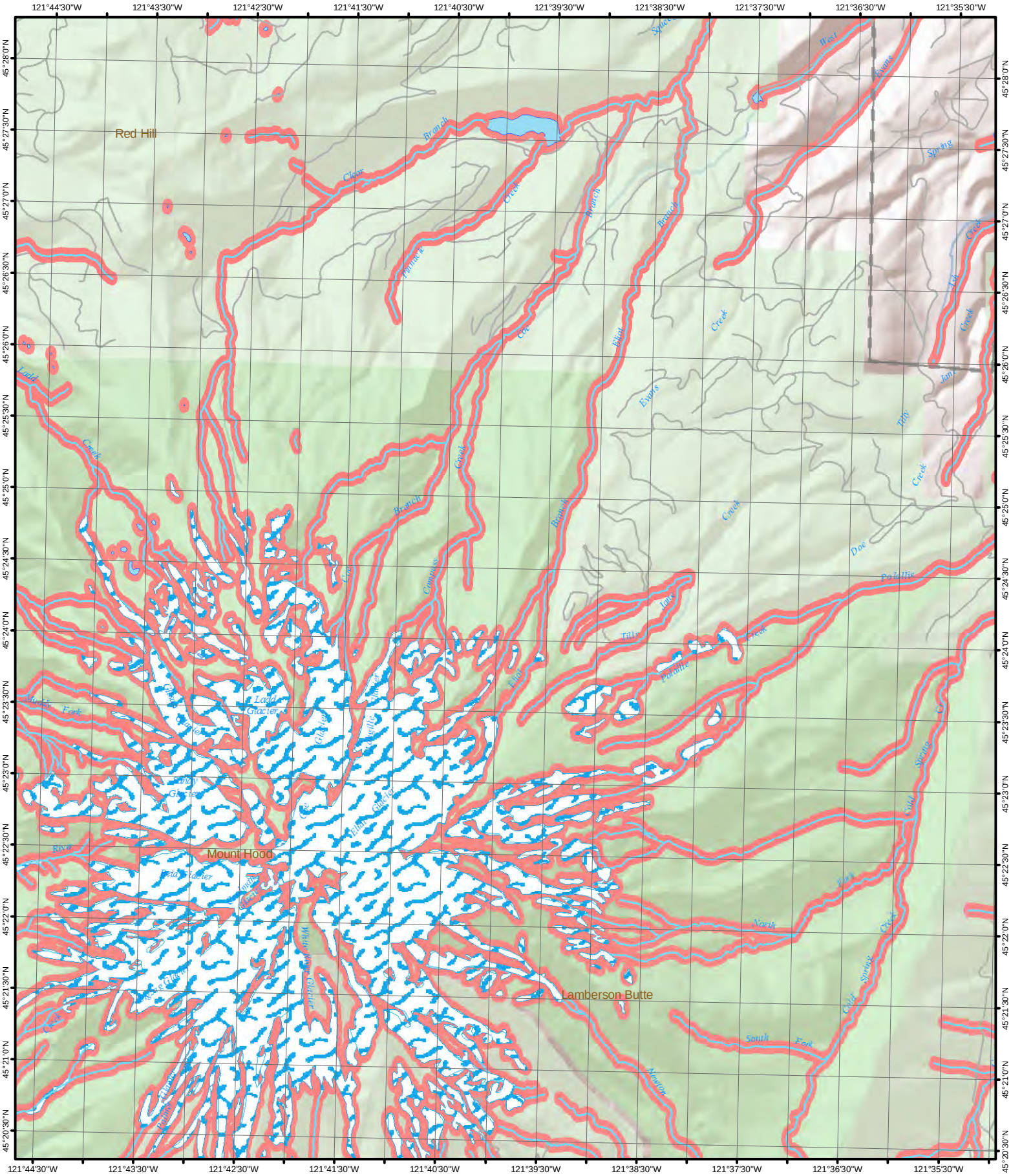

1 inch equals 1 mile

0 2,500 5,000 10,000 Feet

N

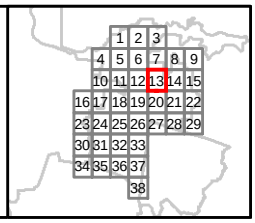

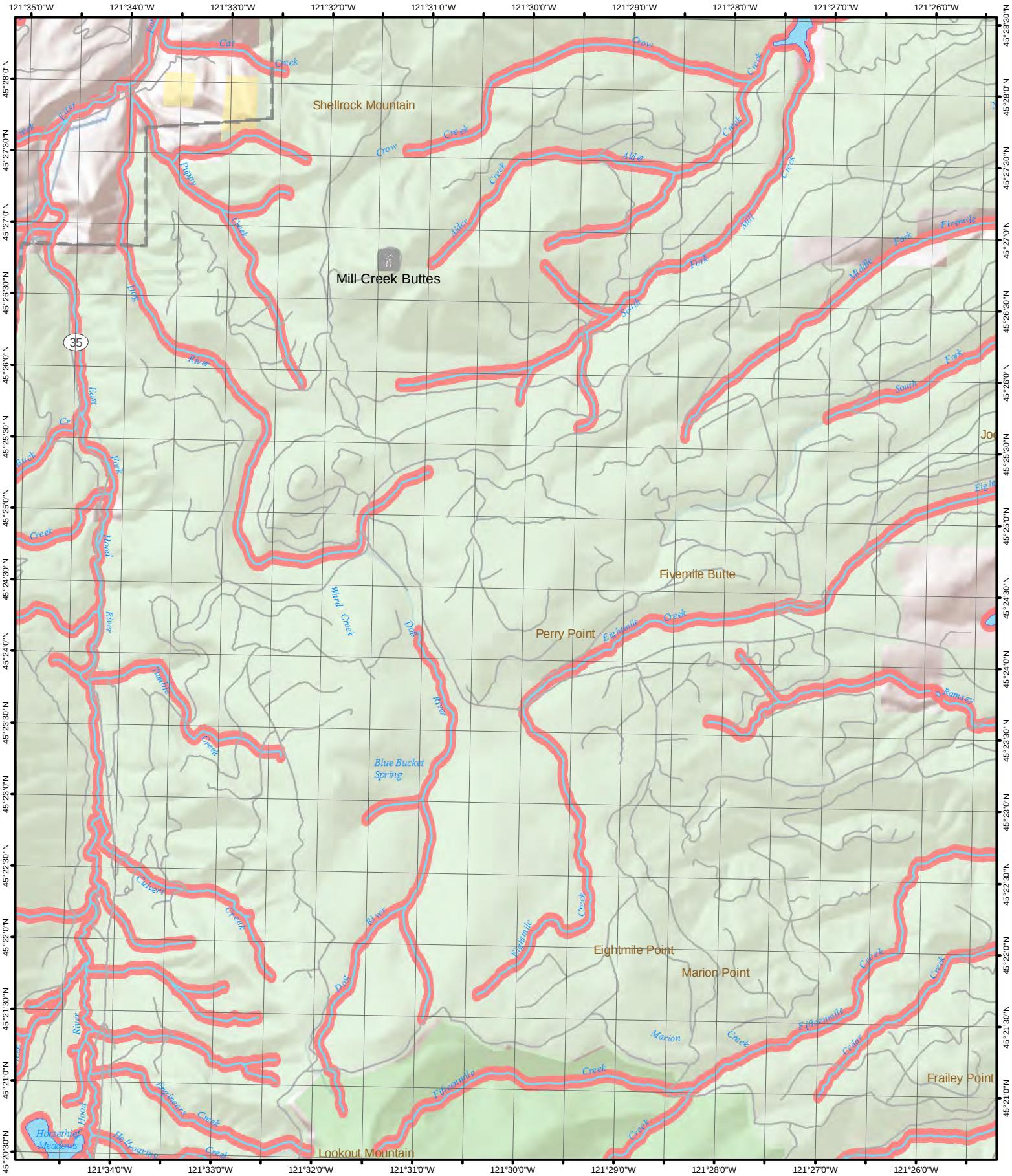

1 inch equals 1 mile

0 2,500 5,000 10,000 Feet

N

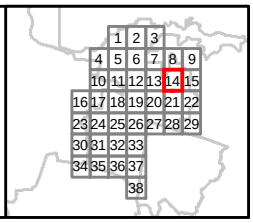

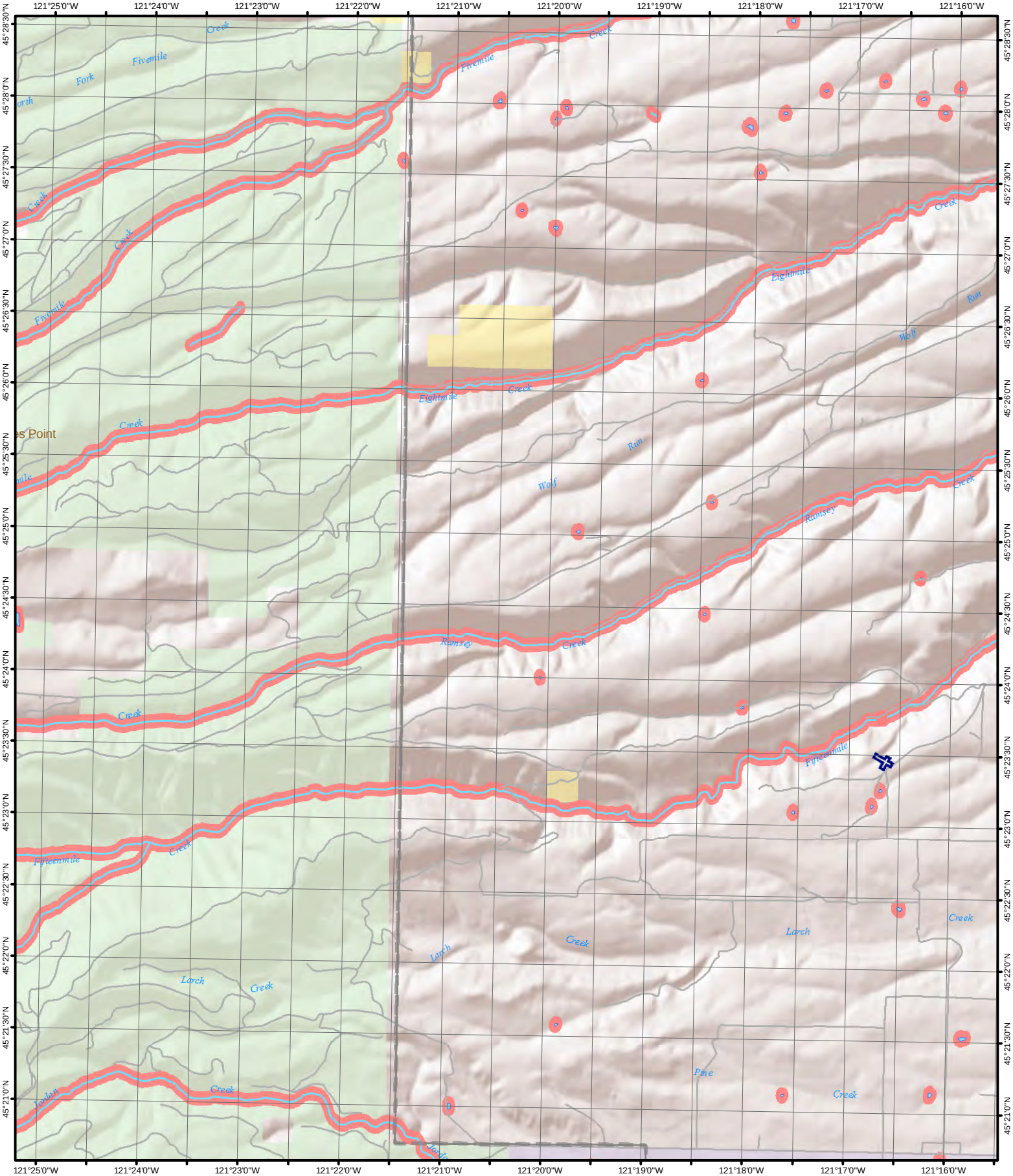

1 inch equals 1 mile

0 2,500 5,000 10,000 Feet

N

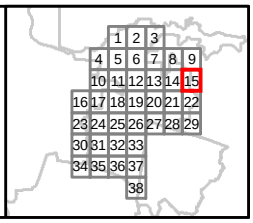

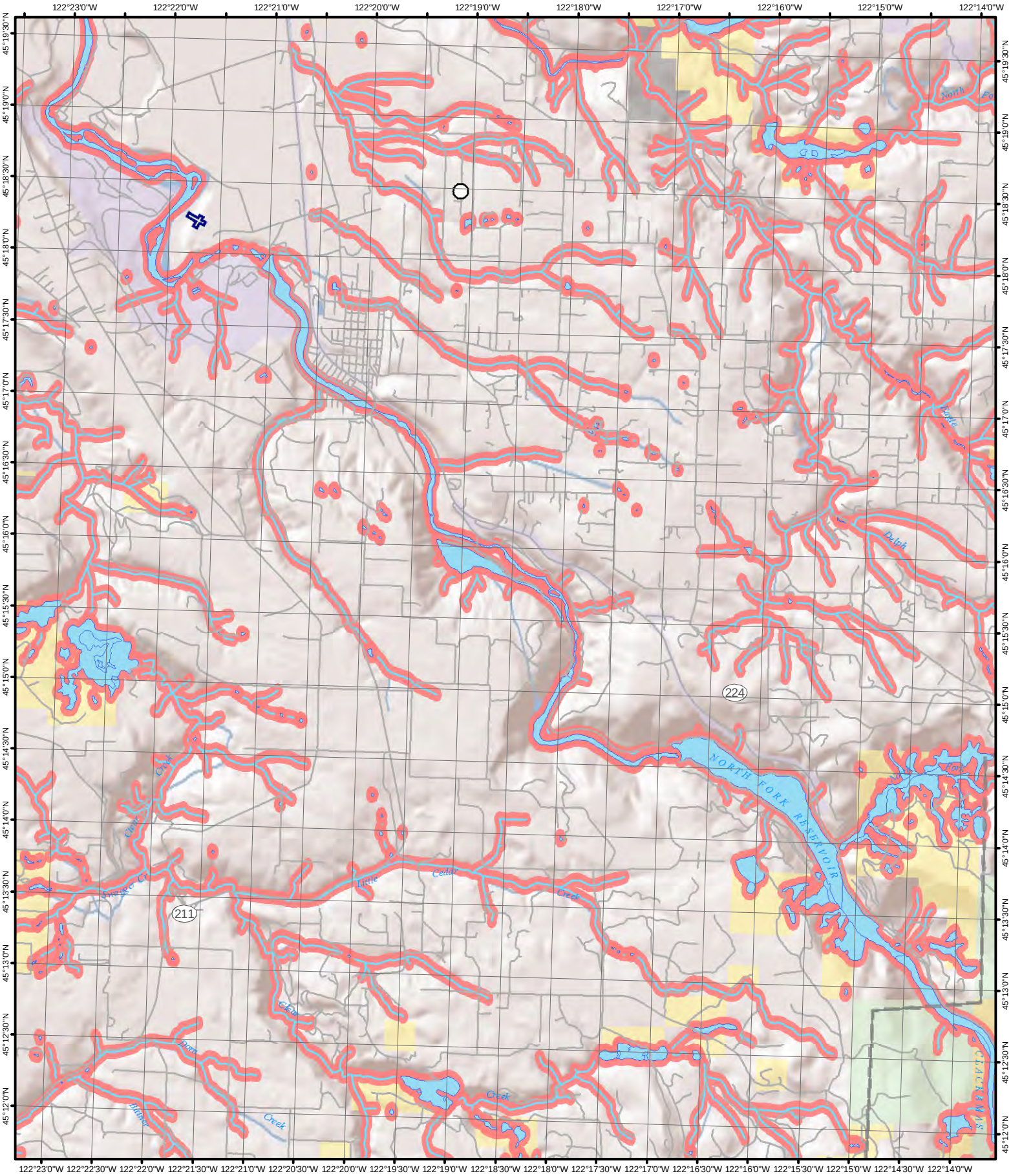

1 inch equals 1 mile

0 2,500 5,000 10,000 Feet

N

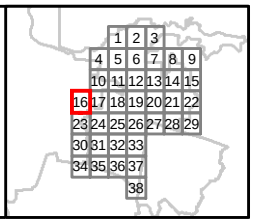

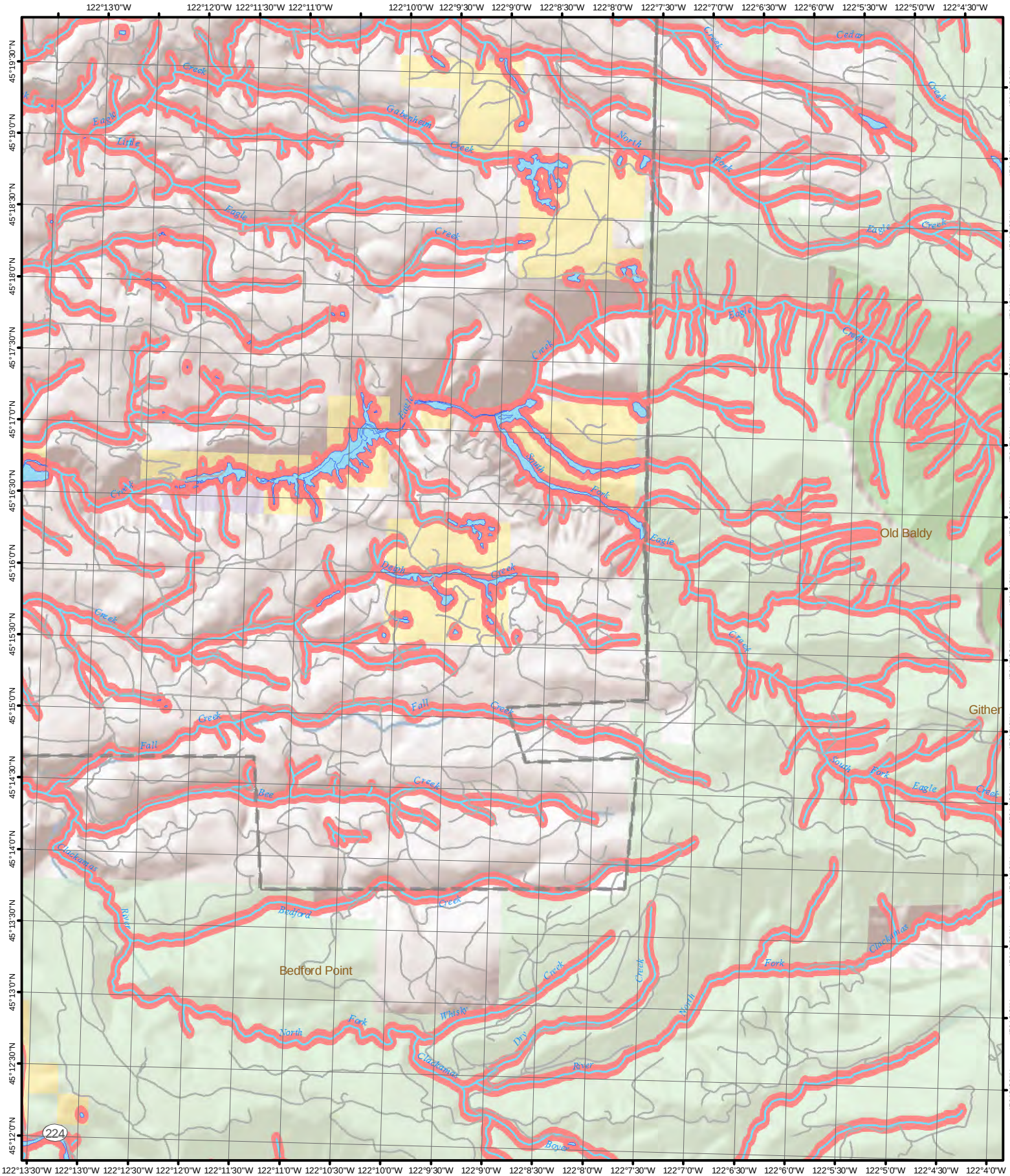

1 inch equals 1 mile

0 2,500 5,000 10,000 Feet

N

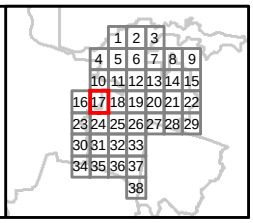

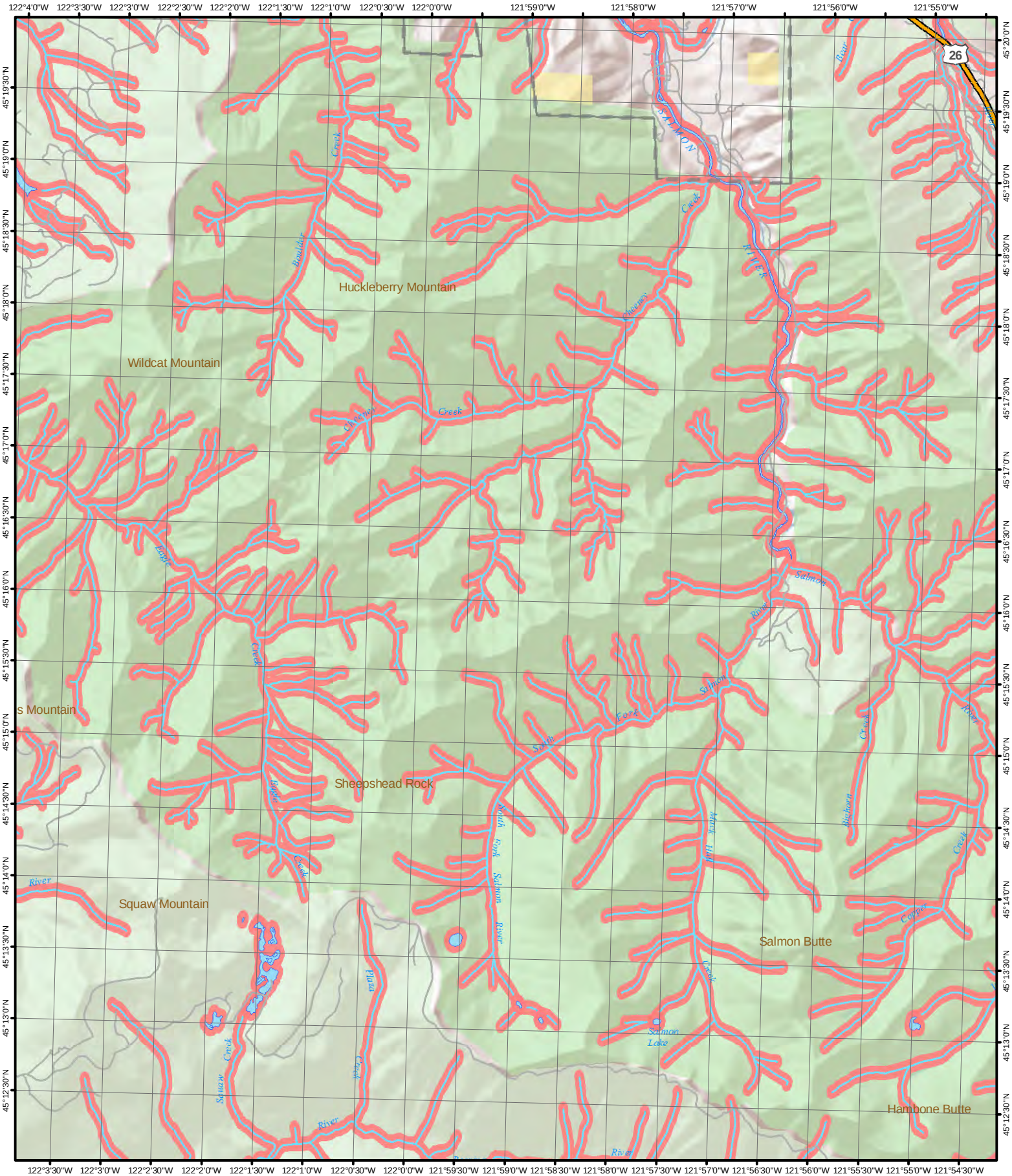

1 inch equals 1 mile

0 2,500 5,000 10,000 Feet

N

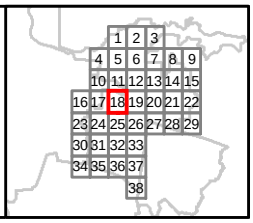

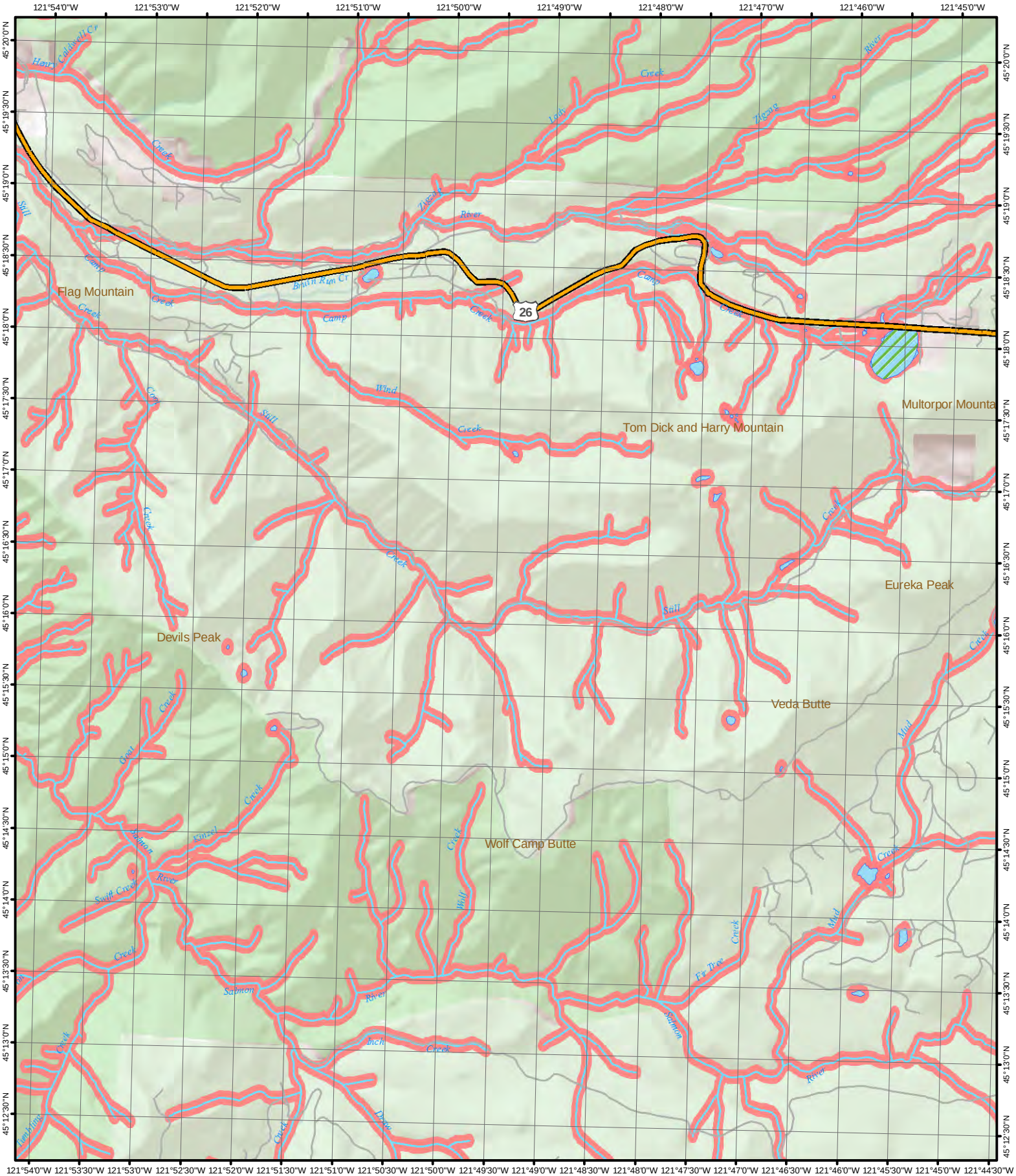

1 inch equals 1 mile

0 2,500 5,000 10,000 Feet

N

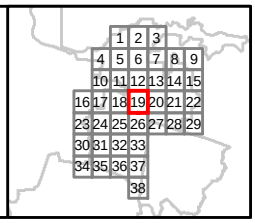

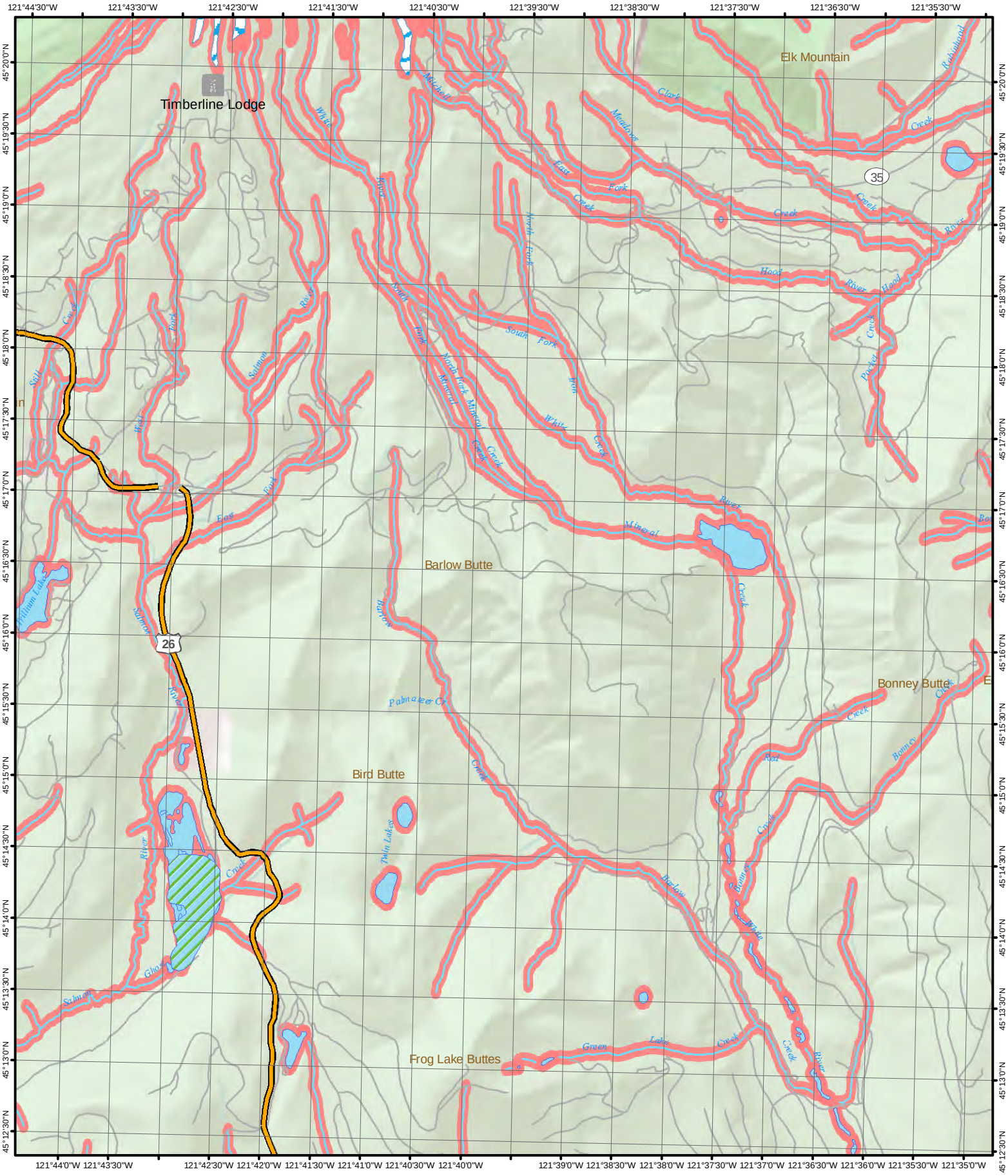

1 inch equals 1 mile

0 2,500 5,000 10,000 Feet

N

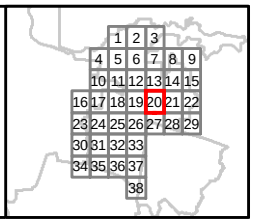

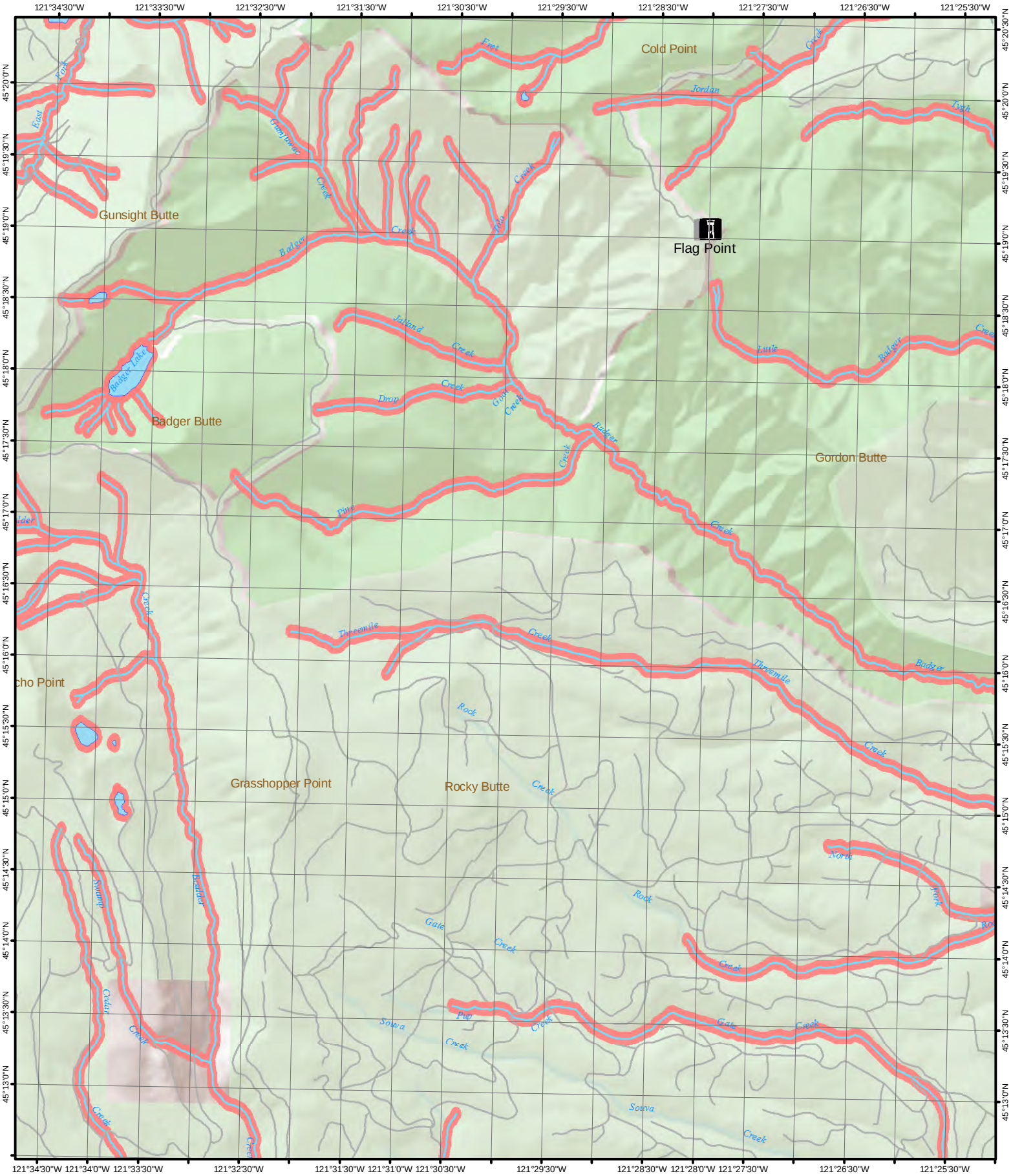

1 inch equals 1 mile

0 2,500 5,000 10,000 Feet

N

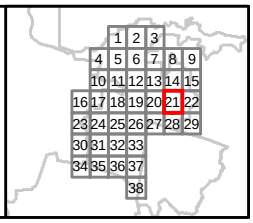

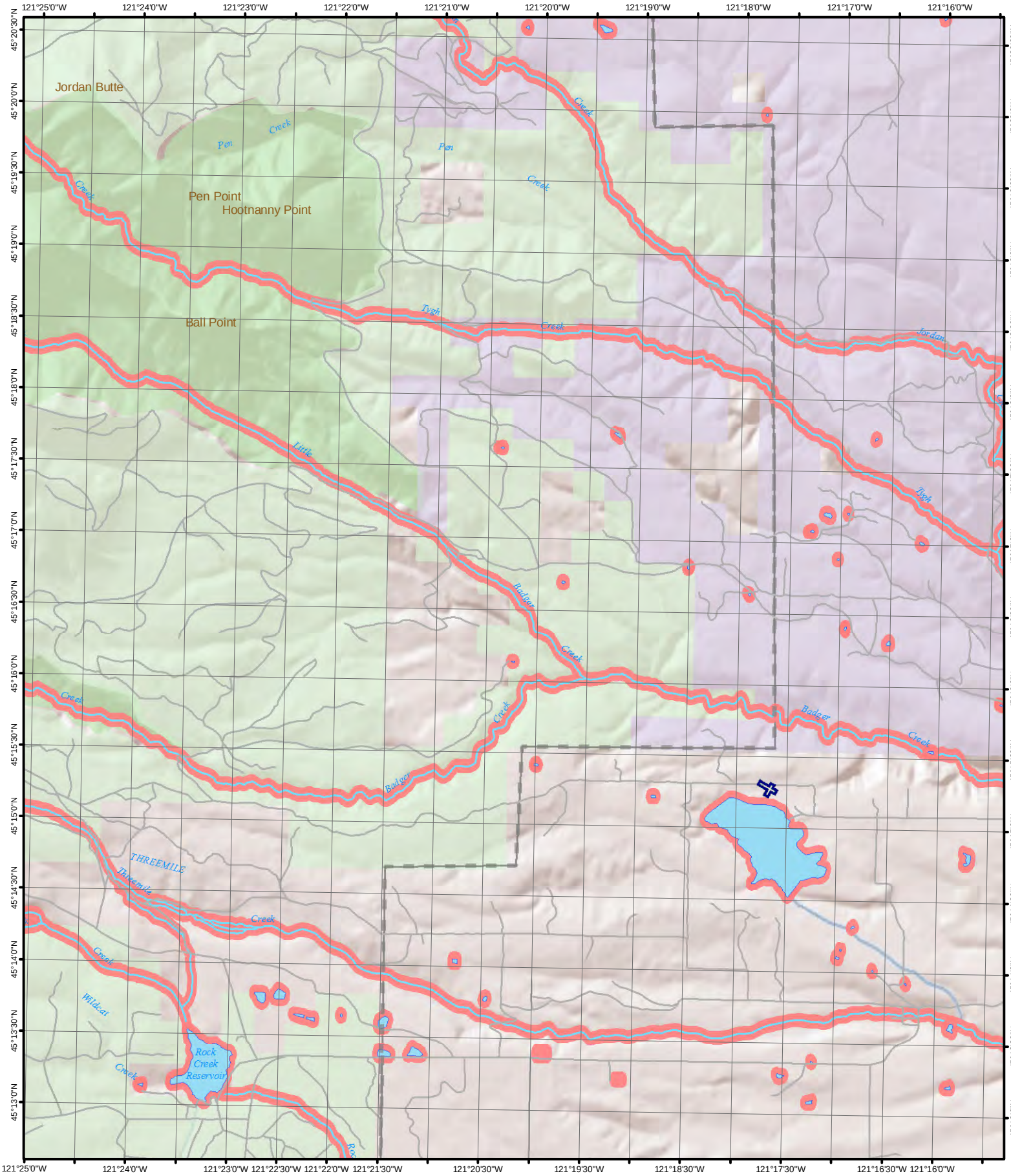

1 inch equals 1 mile

0 2,500 5,000 10,000 Feet

N

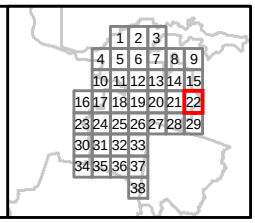

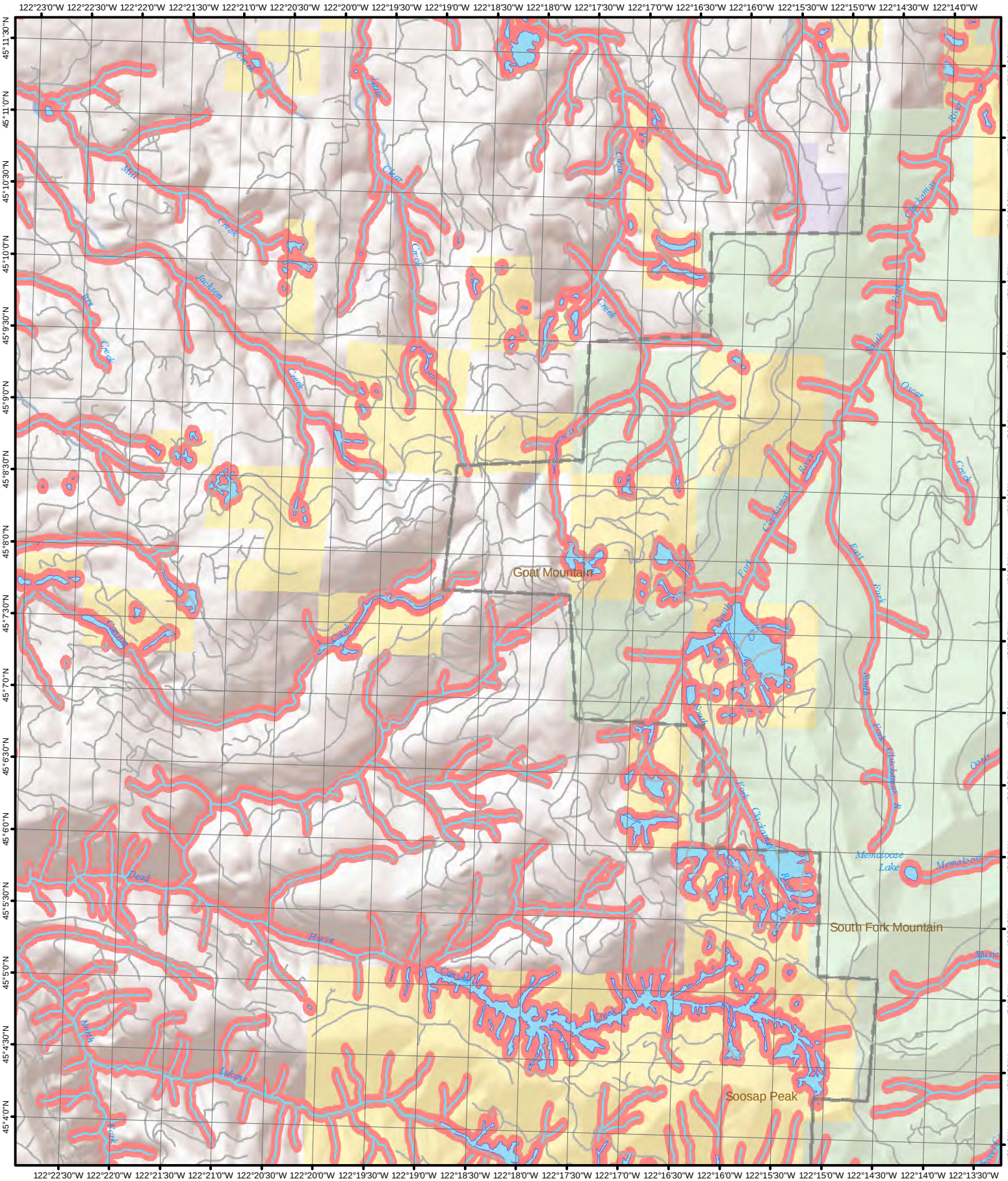

1 inch equals 1 mile

0 2,500 5,000 10,000 Feet

N

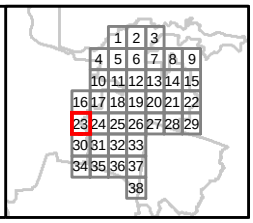

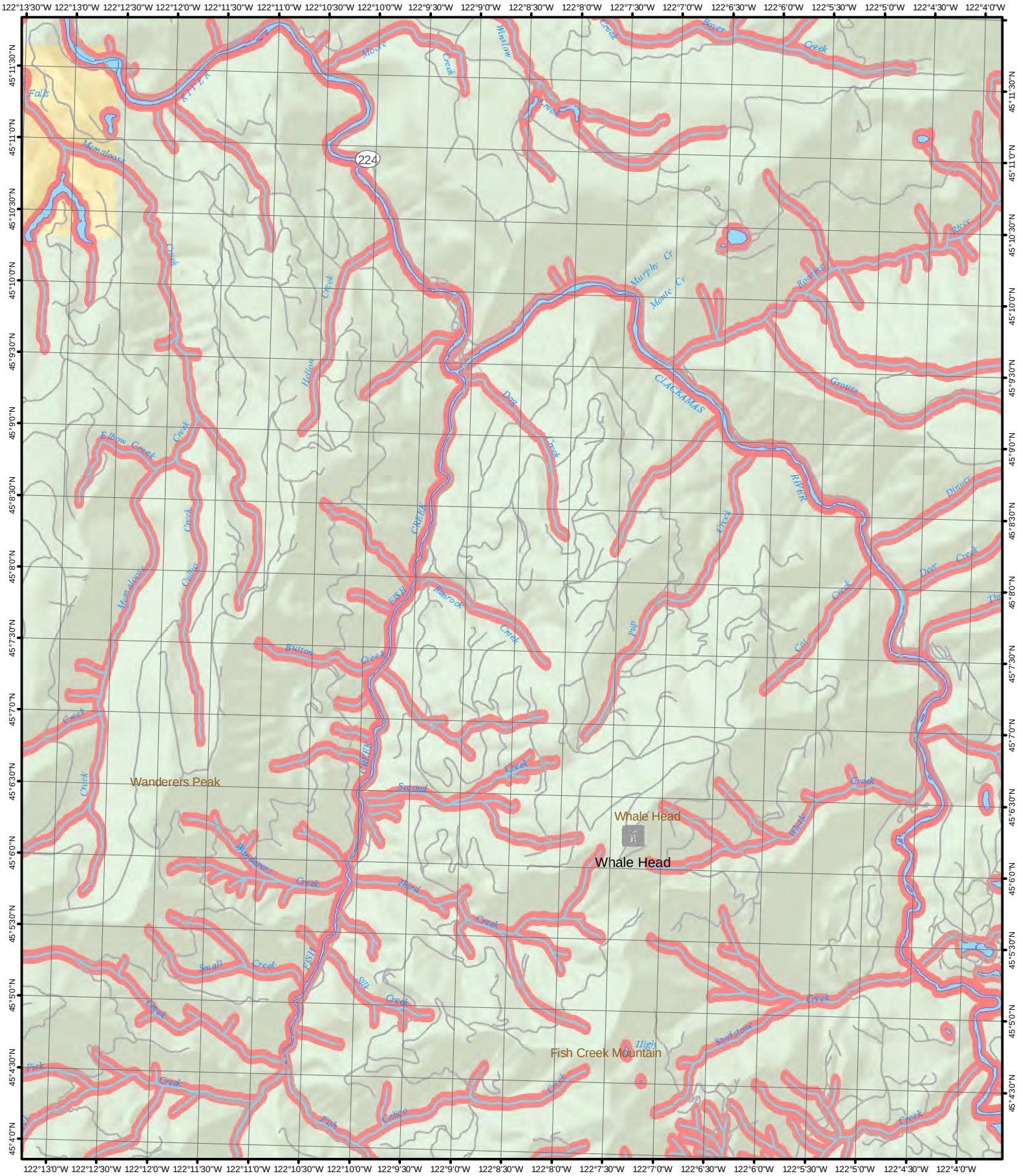

1 inch equals 1 mile

0 2,500 5,000 10,000 Feet

N

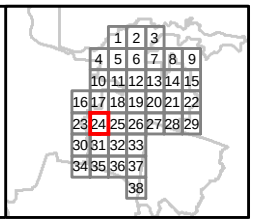

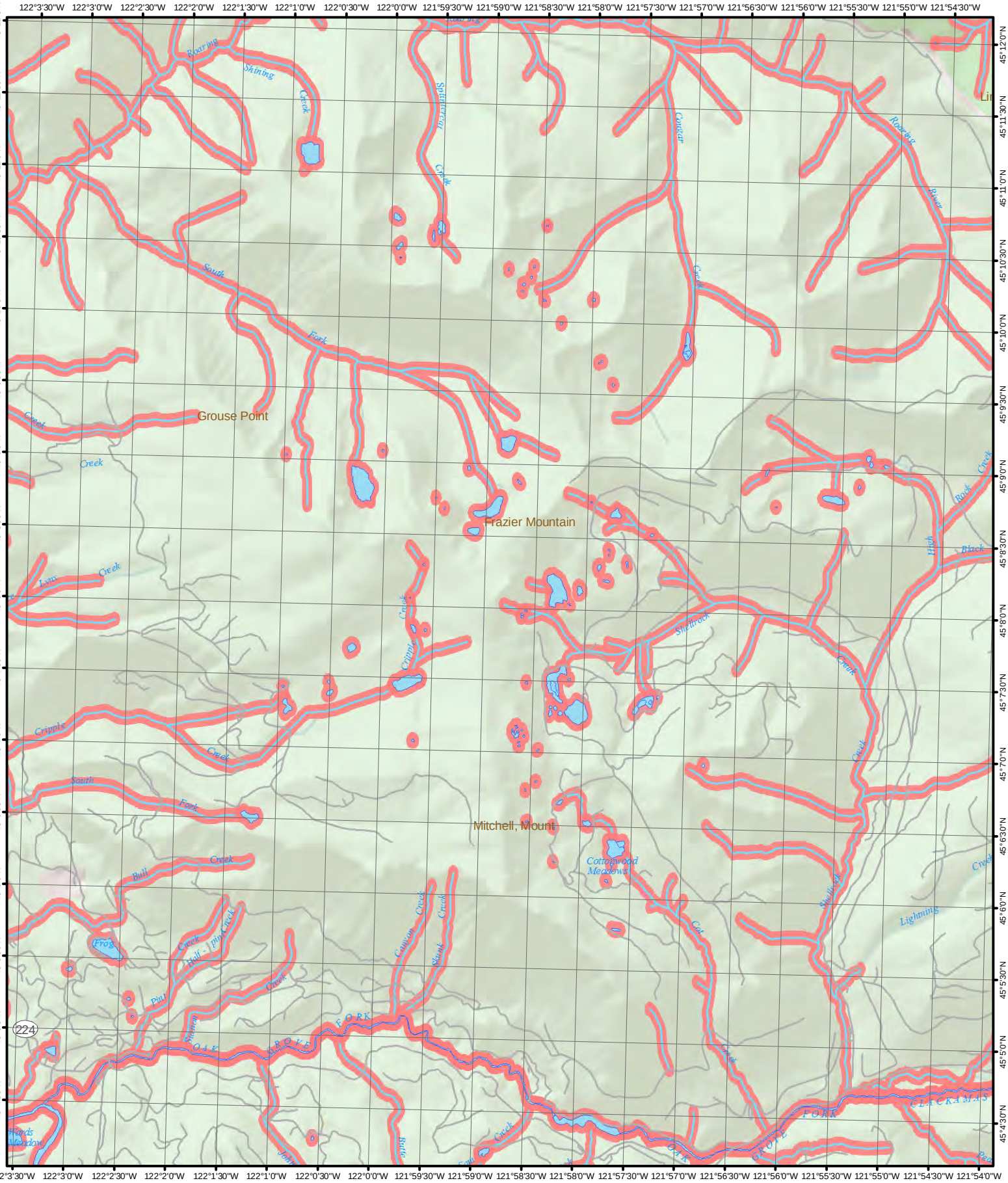

1 inch equals 1 mile

0 2,500 5,000 10,000 Feet

N

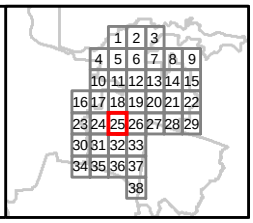

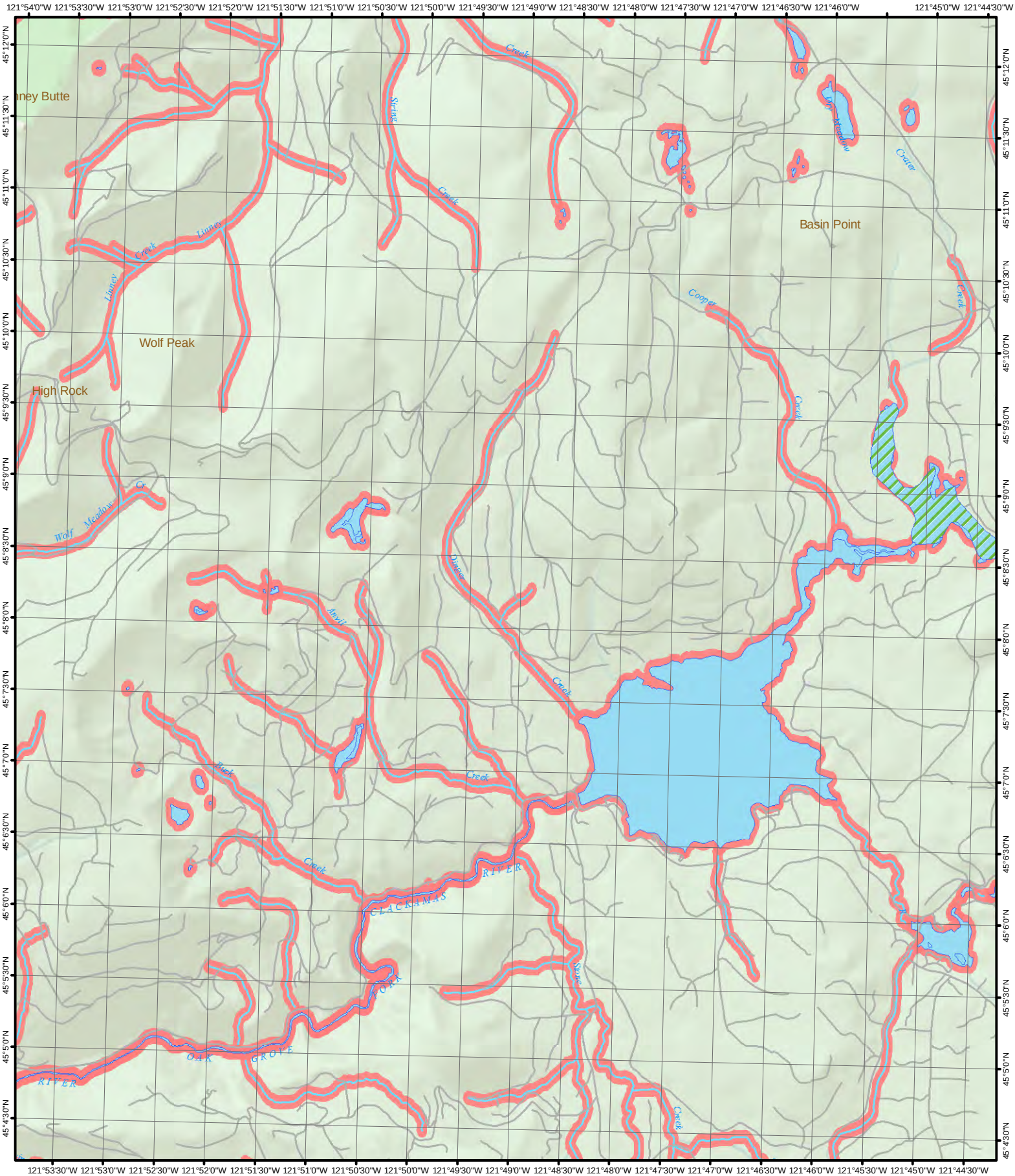

1 inch equals 1 mile

0 2,500 5,000 10,000 Feet

N

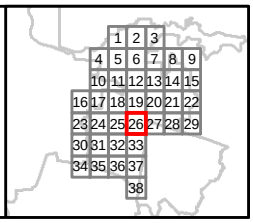

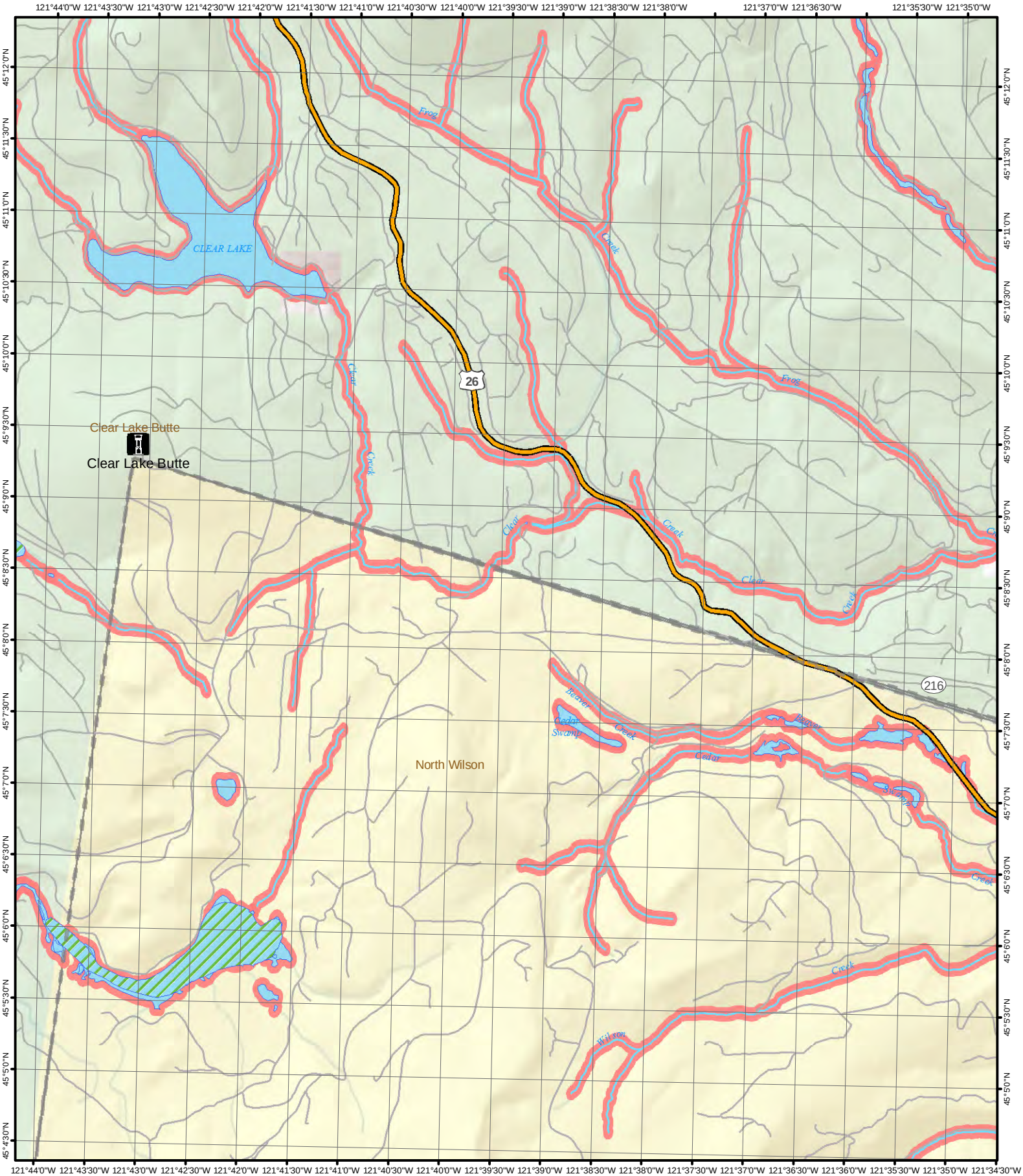

1 inch equals 1 mile

0 2,500 5,000 10,000 Feet

N

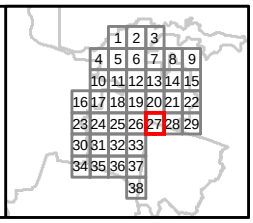

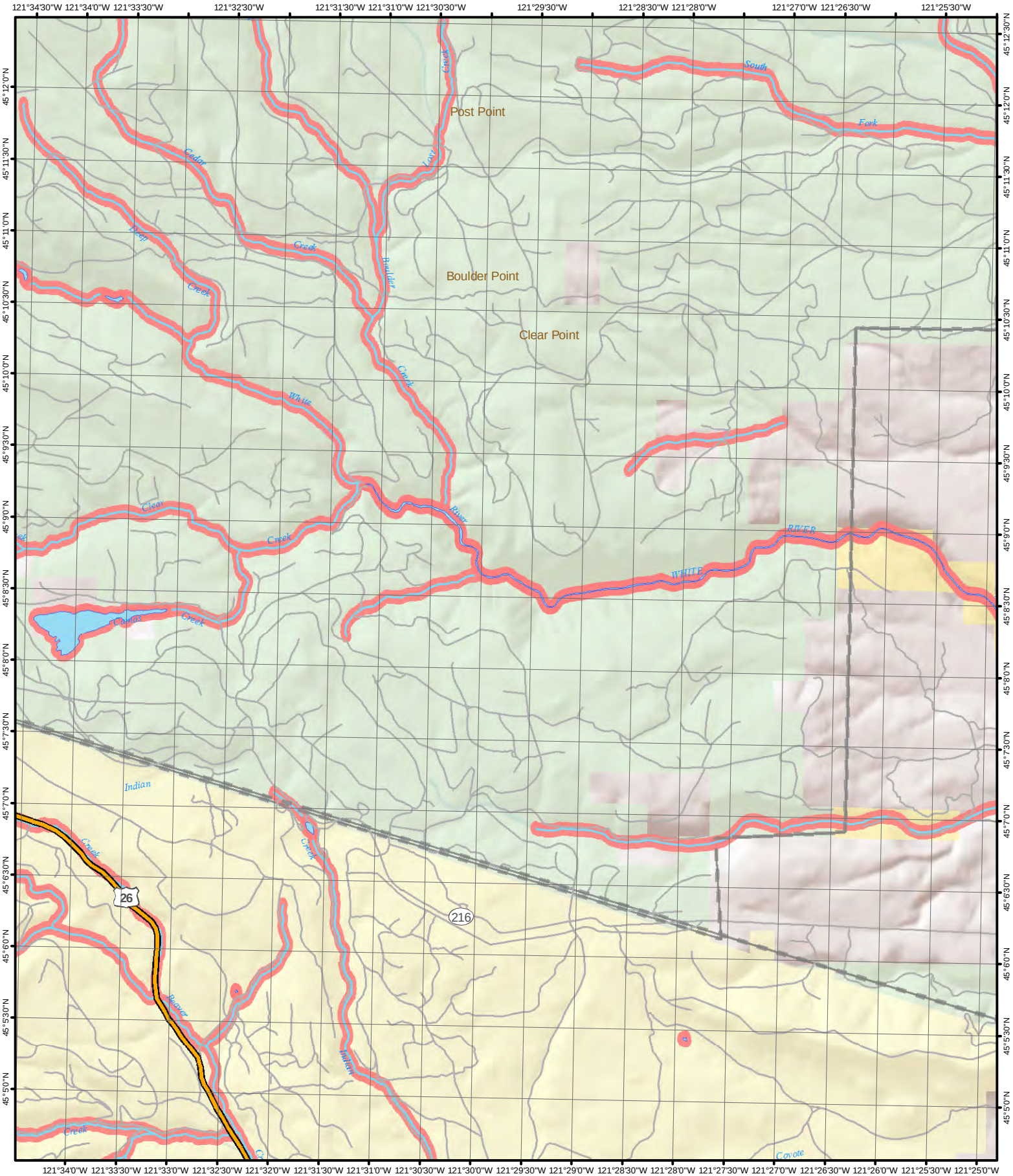

1 inch equals 1 mile

0 2,500 5,000 10,000 Feet

N

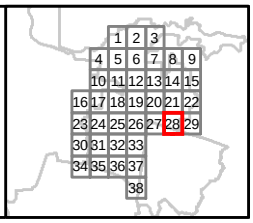

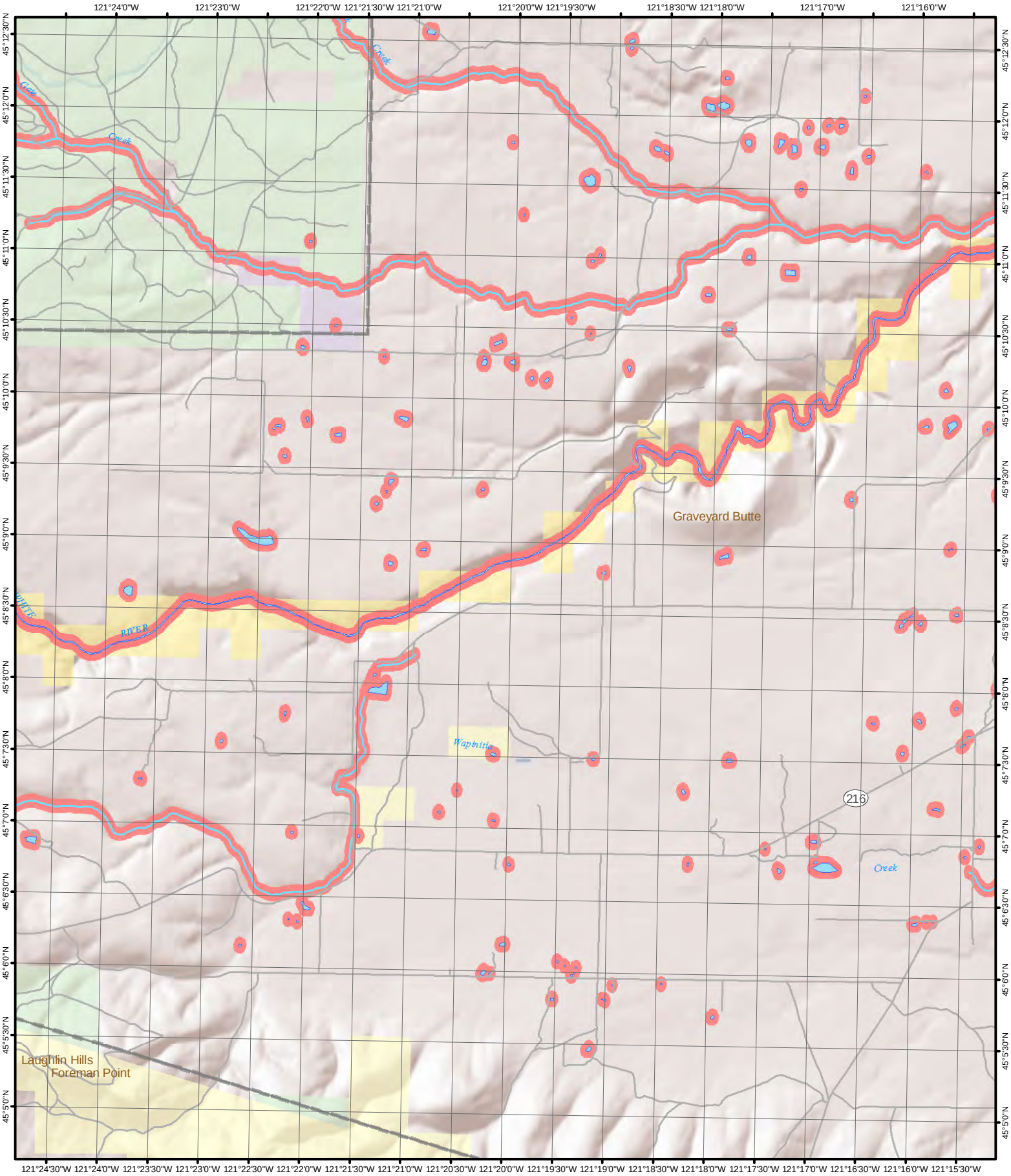

1 inch equals 1 mile

0 2,500 5,000 10,000 Feet

N

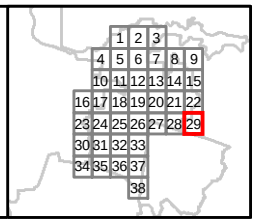

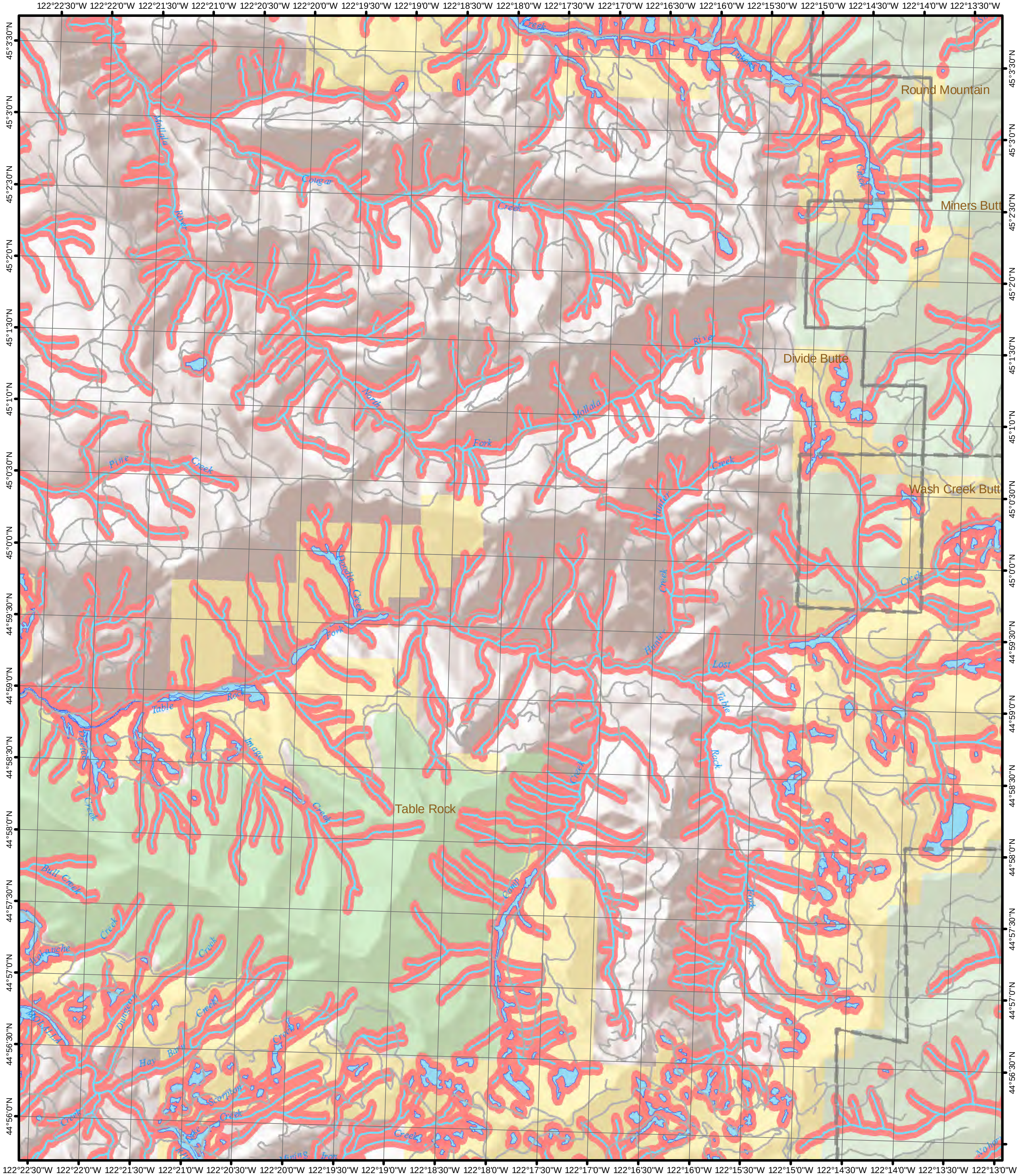

1 inch equals 1 mile

0 2,500 5,000 10,000 Feet

N

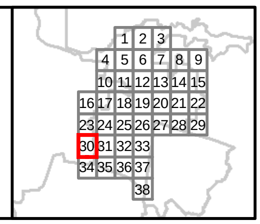

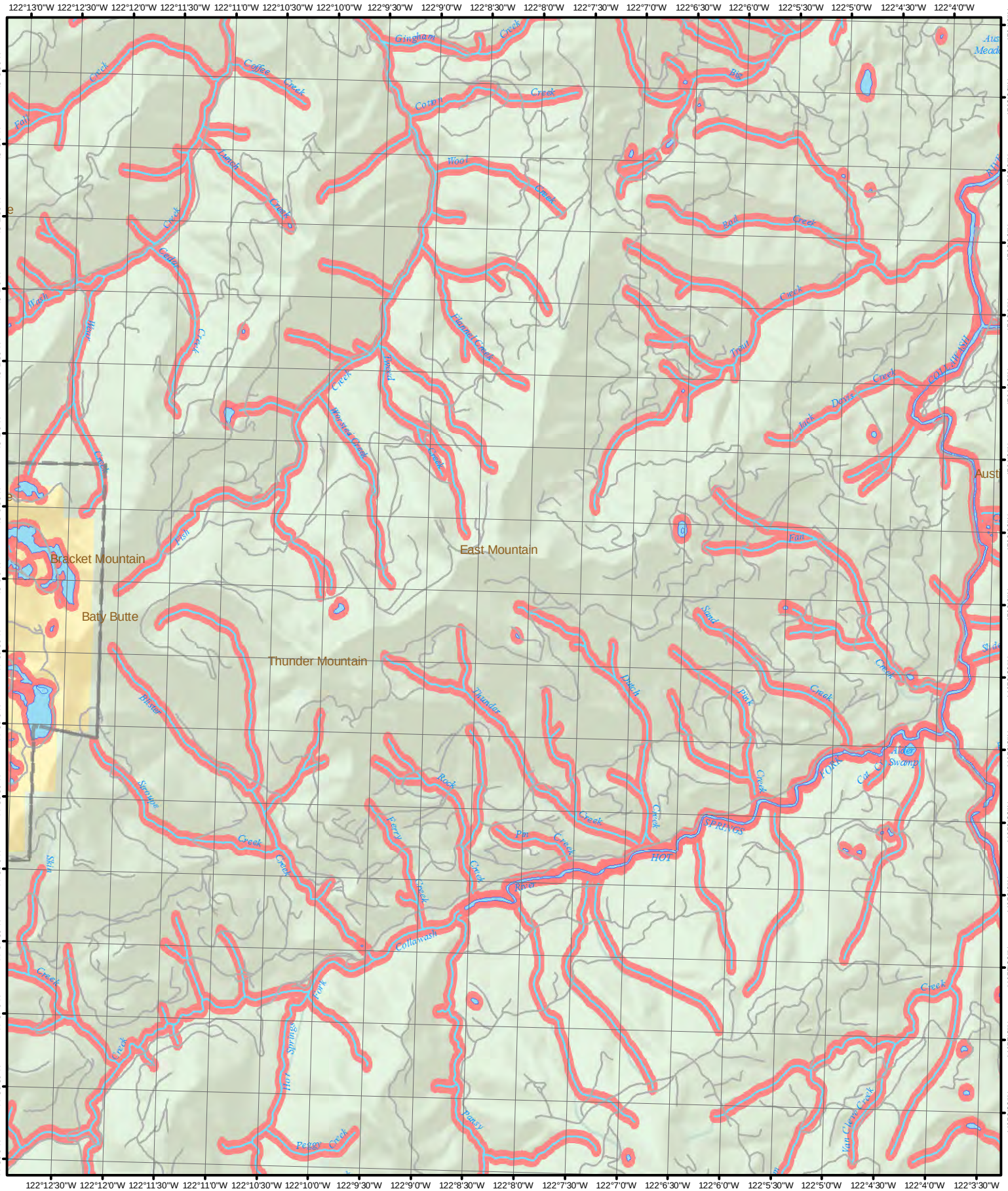

1 inch equals 1 mile

0 2,500 5,000 10,000 Feet

N

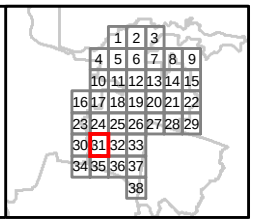

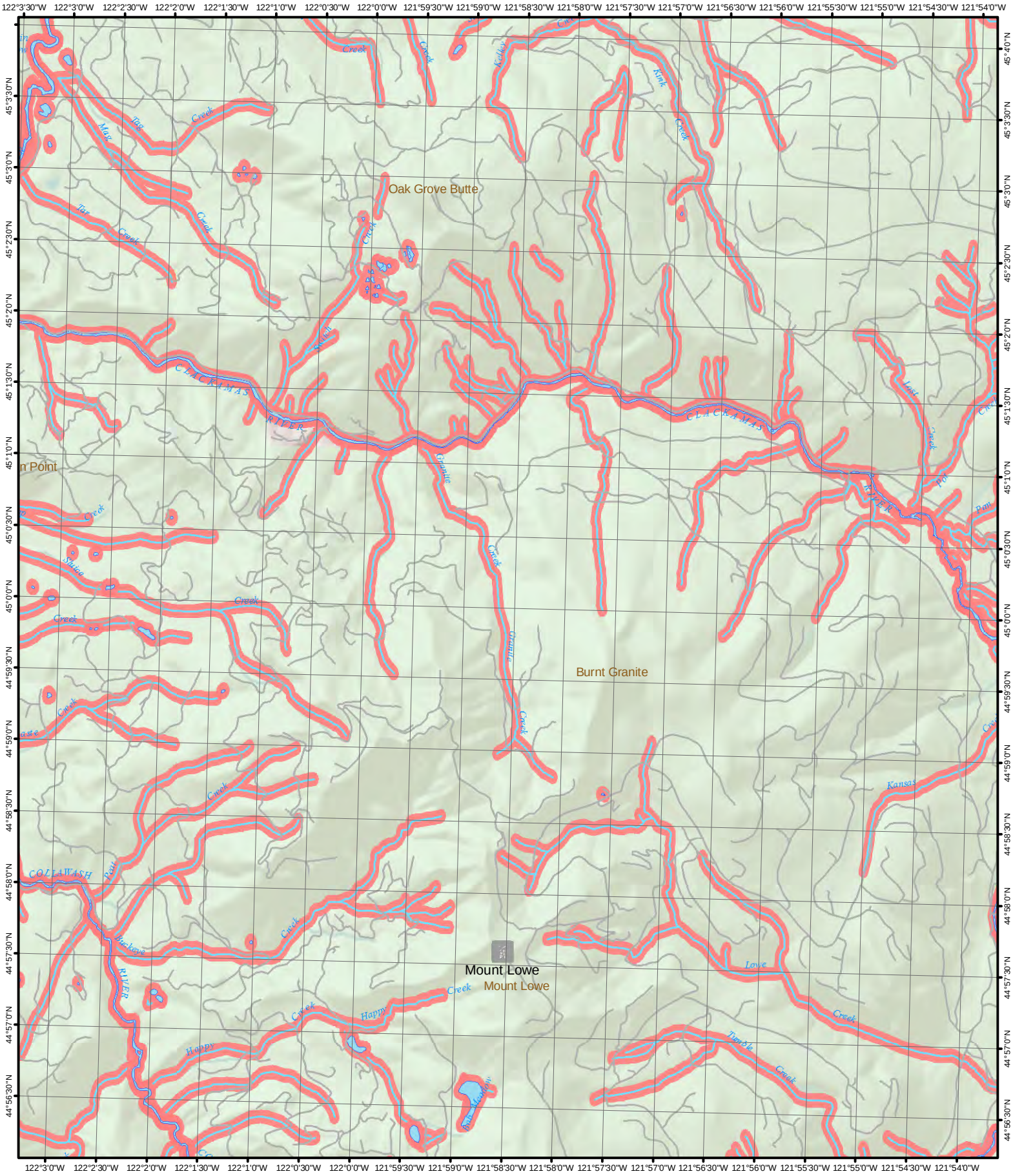

1 inch equals 1 mile

0 2,500 5,000 10,000 Feet

N

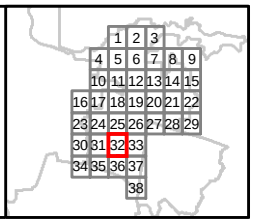

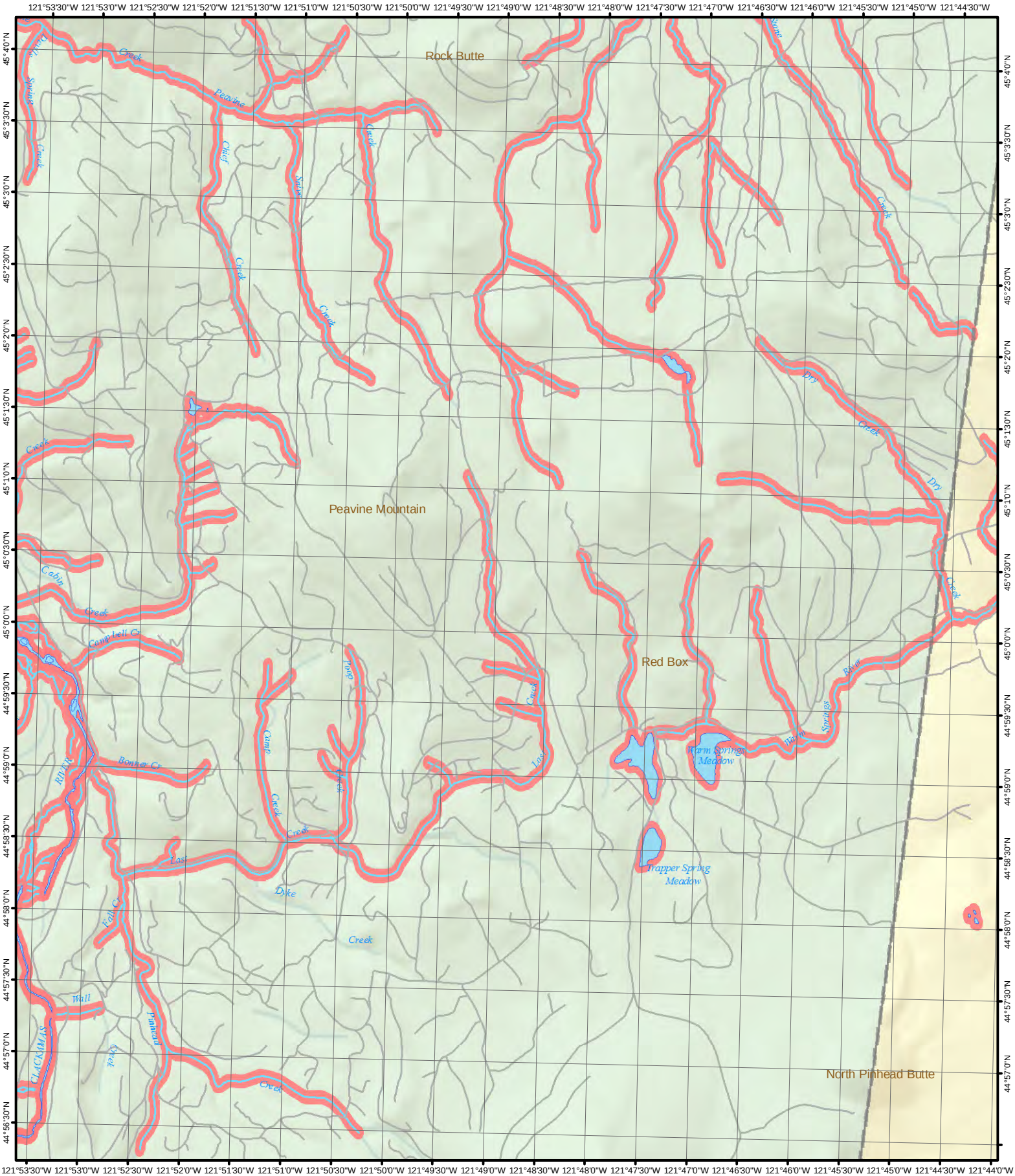

1 inch equals 1 mile

0 2,500 5,000 10,000 Feet

N

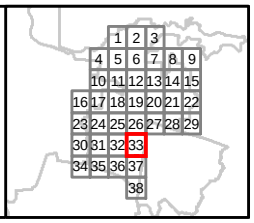

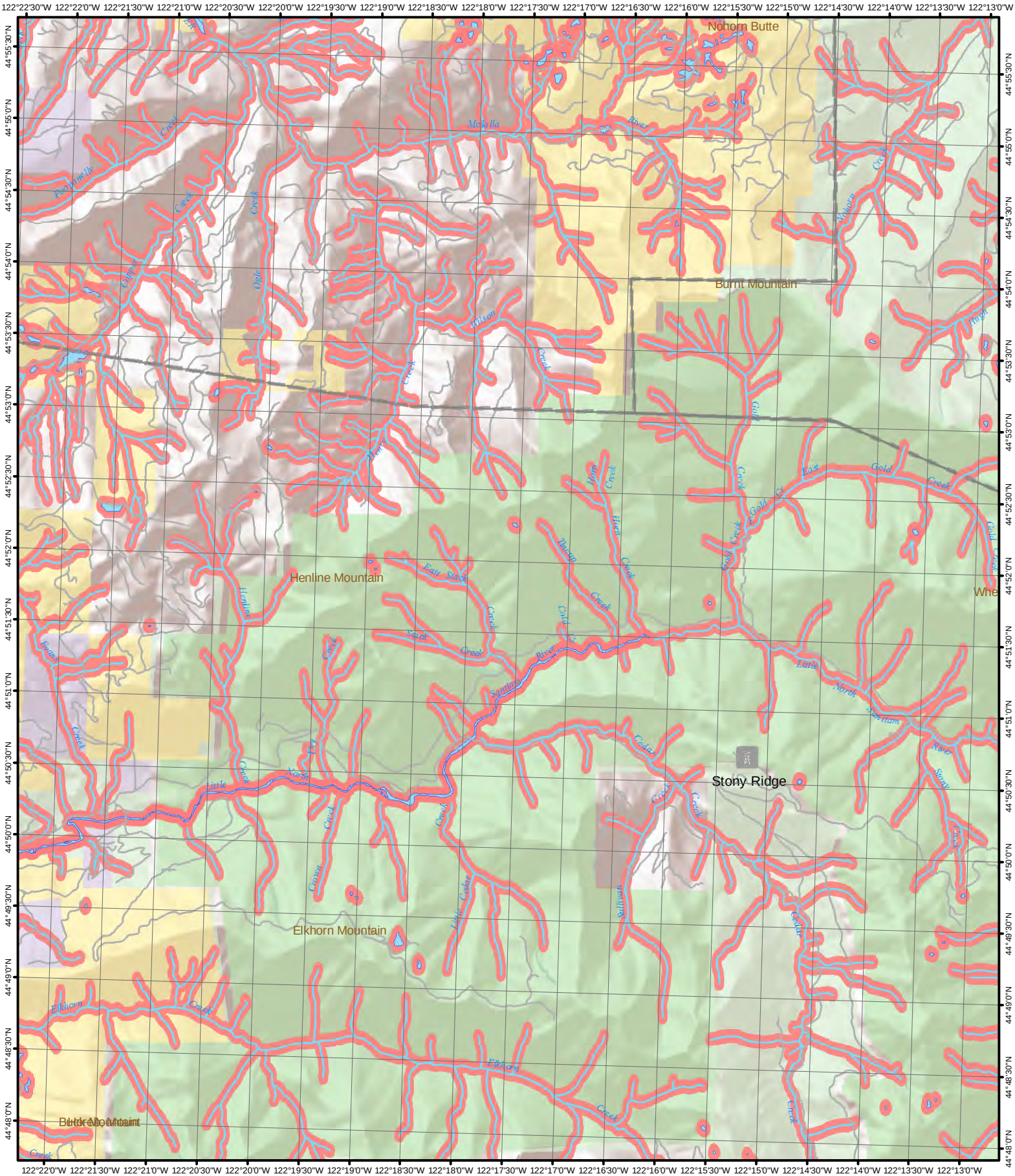

1 inch equals 1 mile

0 2,500 5,000 10,000 Feet

N

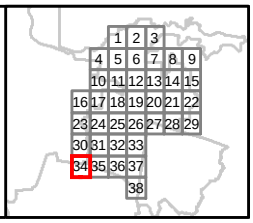

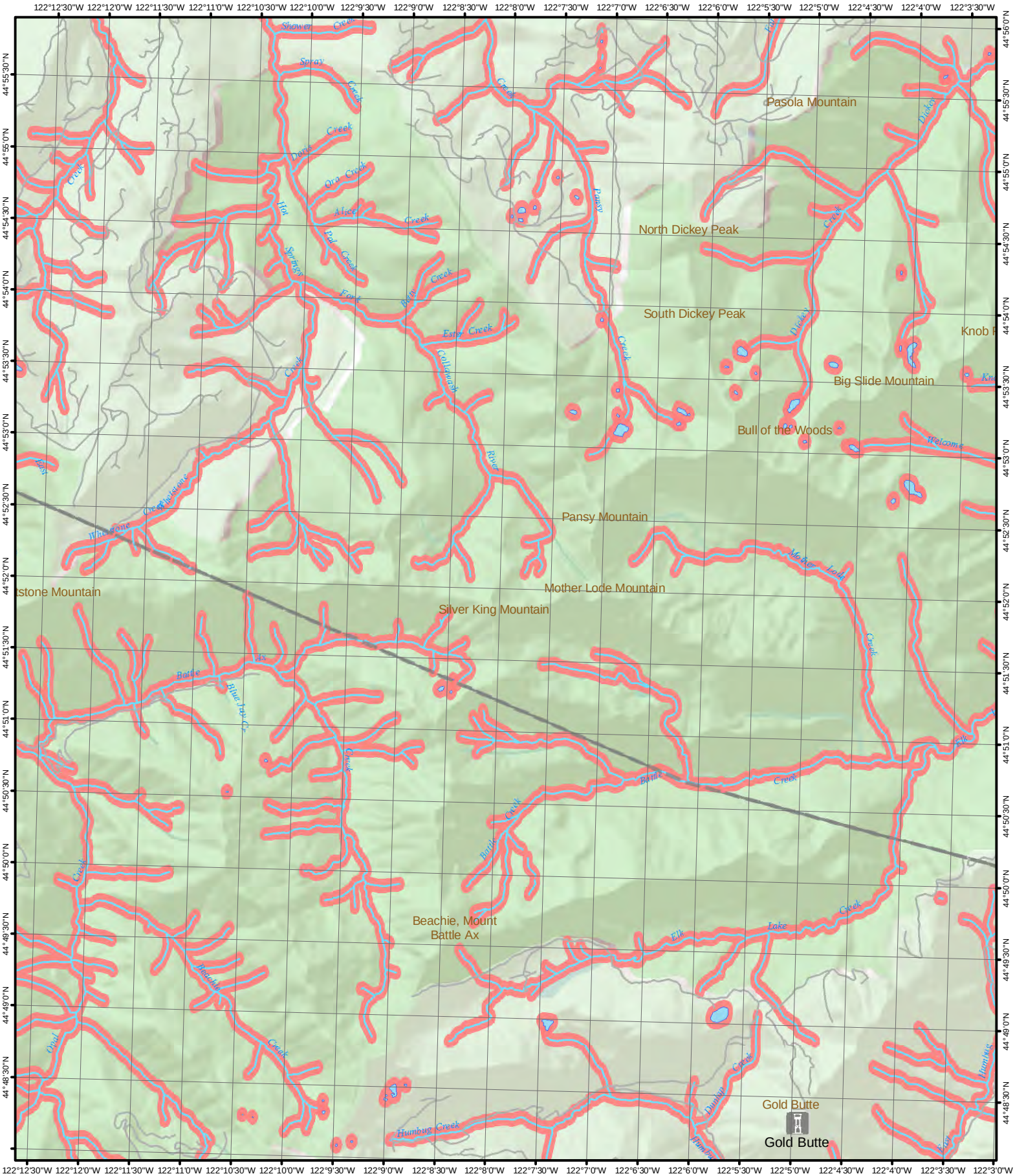

1 inch equals 1 mile

0 2,500 5,000 10,000 Feet

N

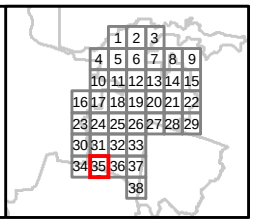

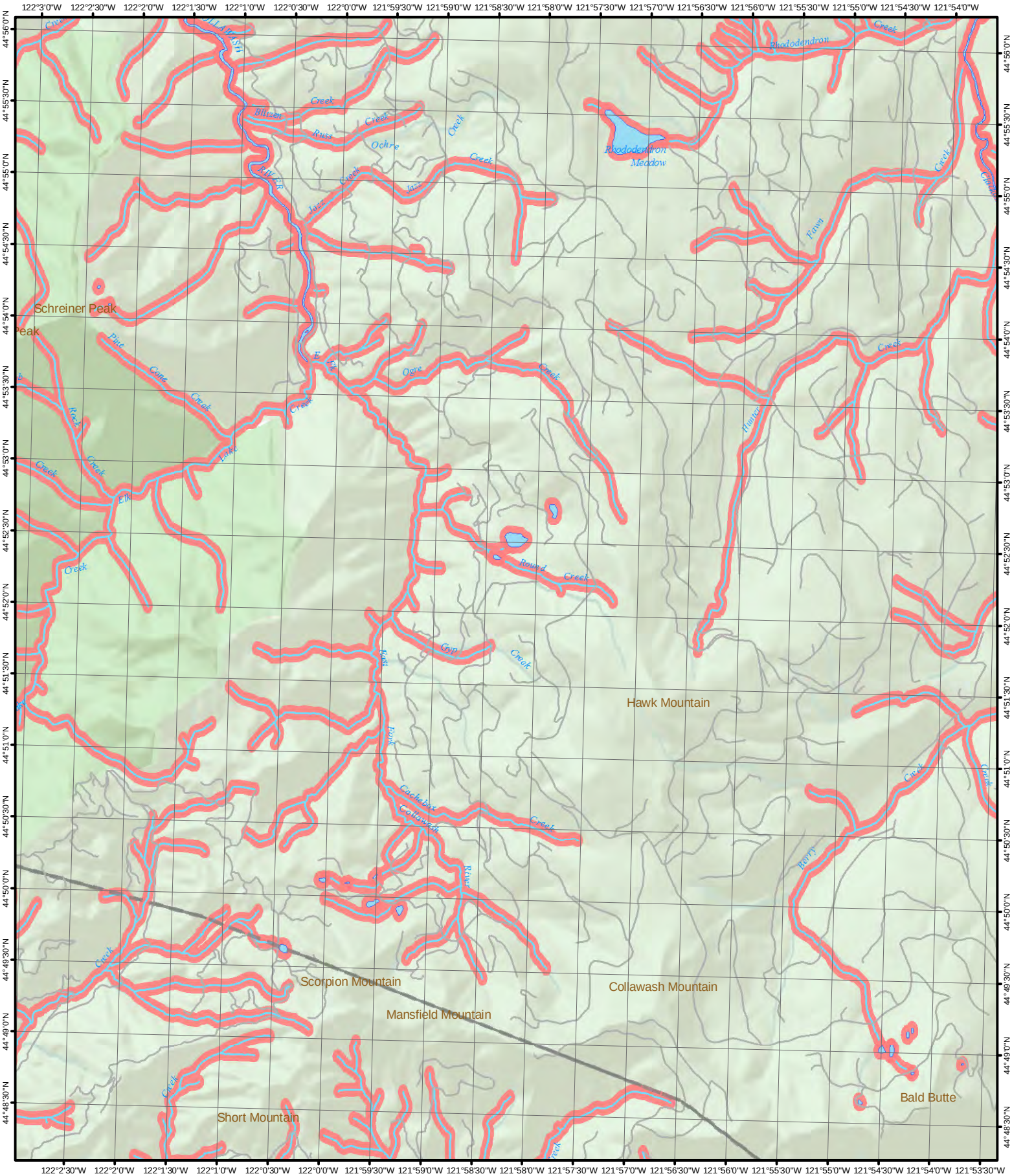

1 inch equals 1 mile

0 2,500 5,000 10,000 Feet

N

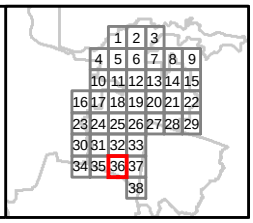

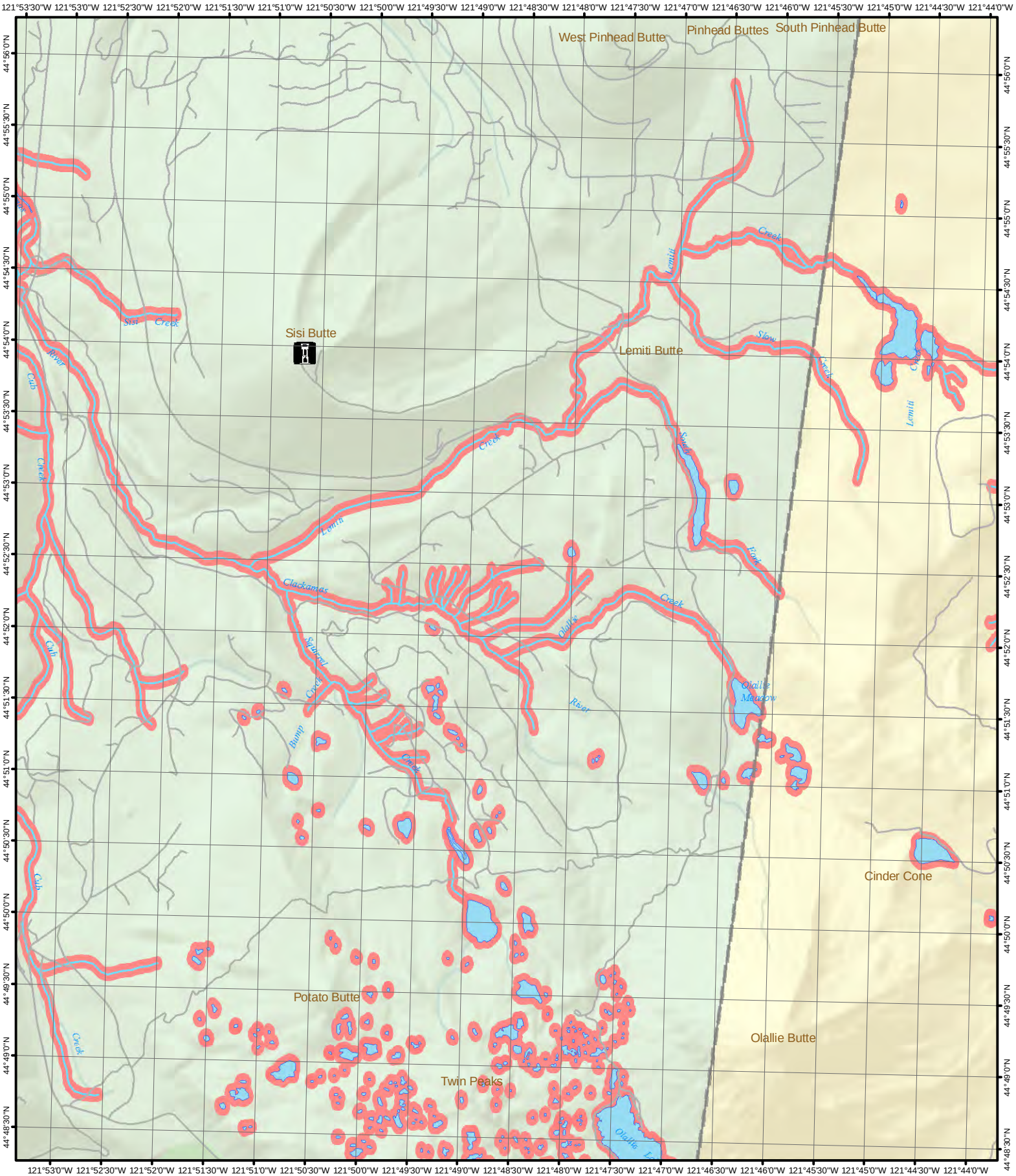

1 inch equals 1 mile

0 2,500 5,000 10,000 Feet

N

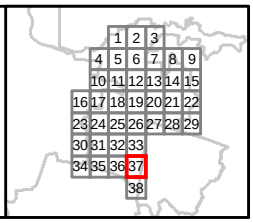

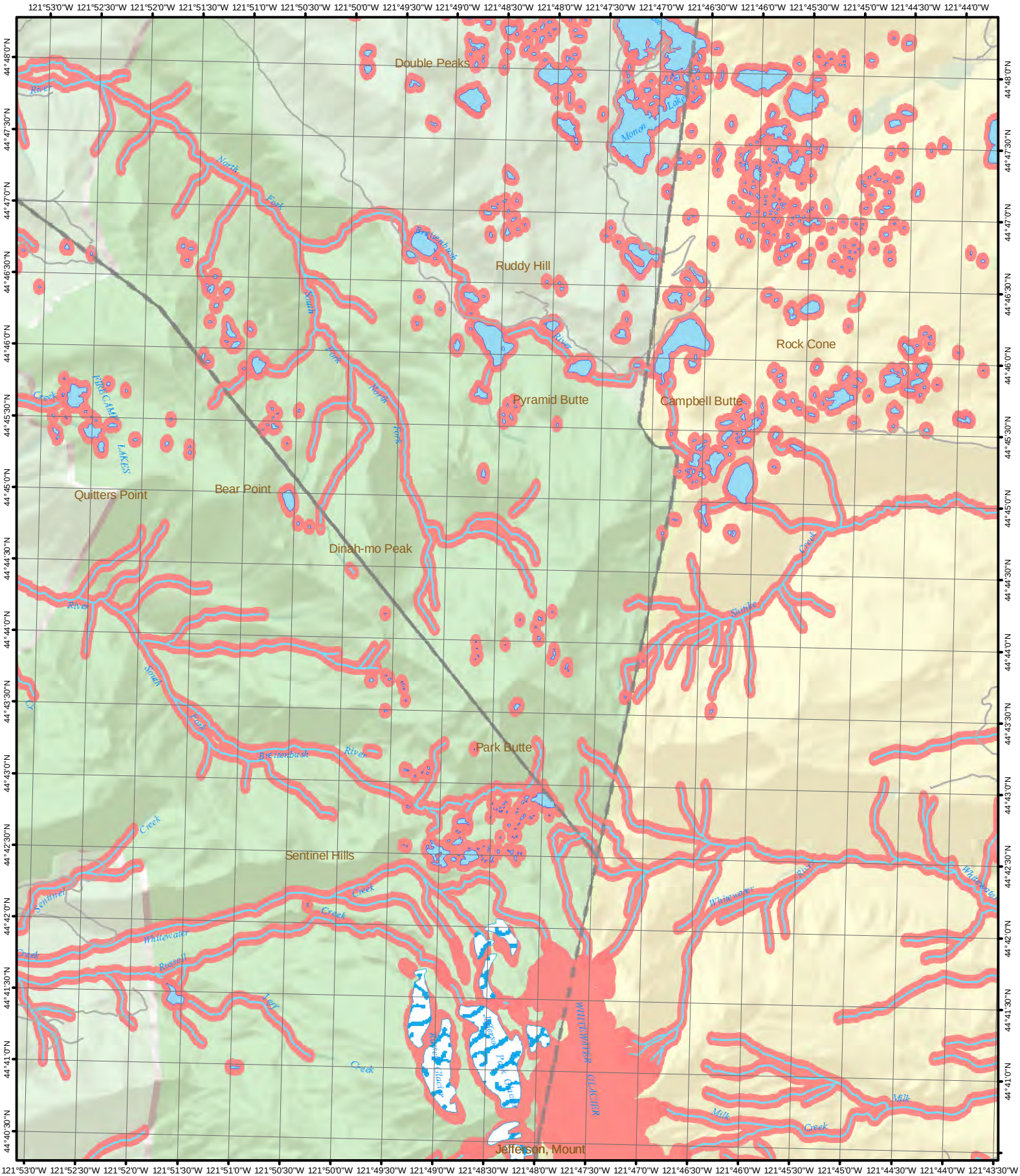

1 inch equals 1 mile

0 2,500 5,000 10,000 Feet
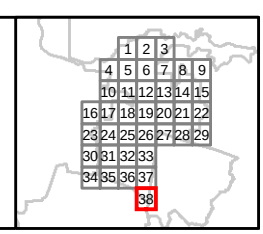
N