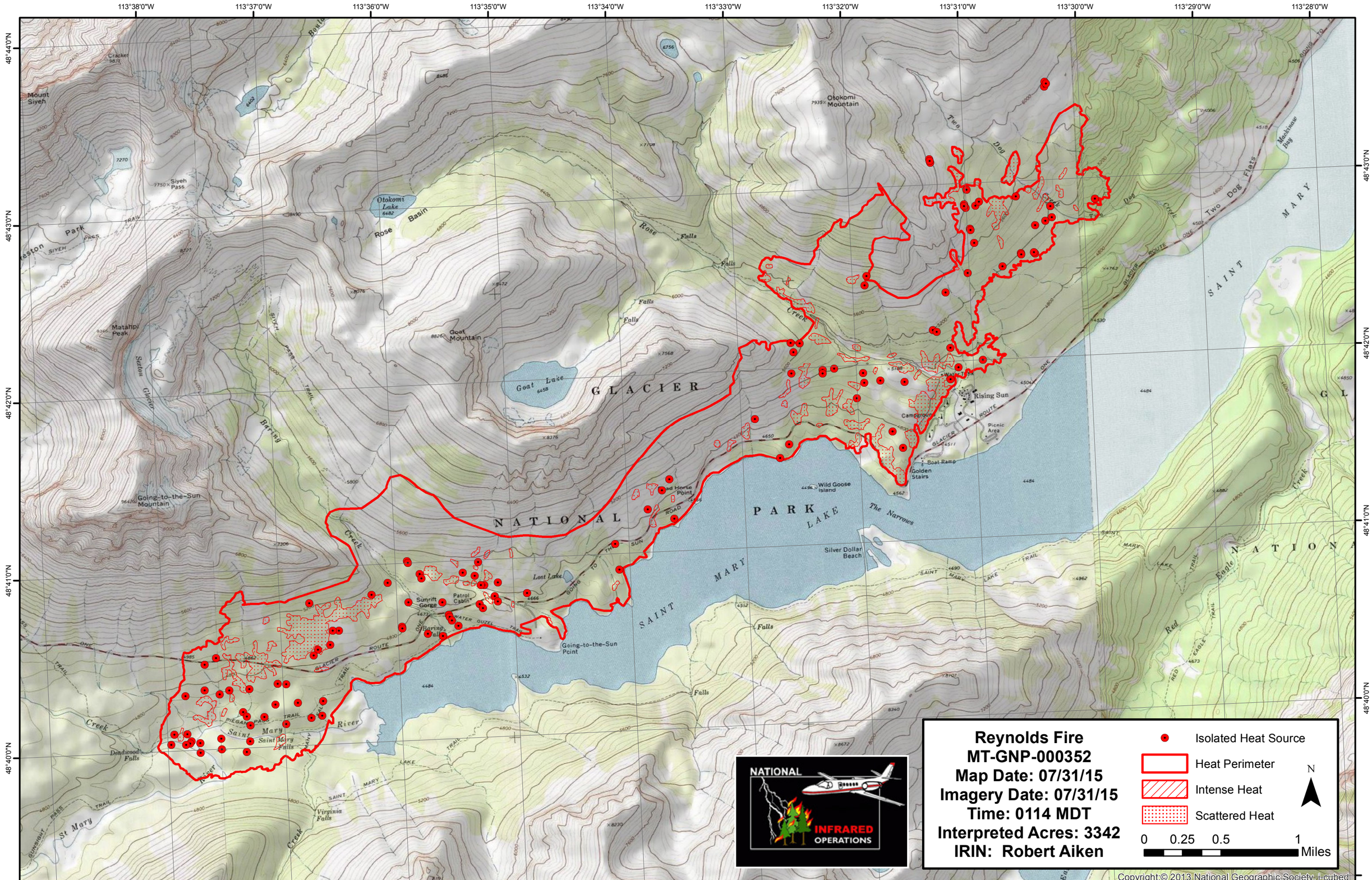

Reynolds Fire
MT-GNP-000352
Map Date: 07/31/15
Imagery Date: 07/31/15
Time: 0114 MDT
Interpreted Acres: 3342
IRIN: Robert Aiken
Isolated Heat Source
Heat Perimeter
Intense Heat
Scattered Heat
N
0 0.25 0.5 1 Miles
NATIONAL INFRARED OPERATIONS
Copyright:© 2013 National Geographic Society, i-cubed
GLACIER NATIONAL PARK
SAINT MARY LAKE
Otokomi Mountain
Otokomi Lake
Rose Basin
Goat Mountain
Goat Lake
Rising Sun
Campground
Picnic Area
Boat Ramp
Golden Stairs
Wild Goose Island
The Narrows
Silver Dollar Beach
Lost Lake
Sunrift Gorge
Patrol Cabin
Going-to-the-Sun Point
Going-to-the-Sun Mountain
Matahpi Peak
Siyeh Pass
Mount Siyeh
Two Dog Flats
Mackinaw Bay
Saint Mary Falls
Virginia Falls
Deadwood Falls
Red Eagle Creek
Baring Creek
Sexton Glacier
Rose Falls
Two Dog Creek
113°38'0"W
113°37'0"W
113°36'0"W
113°35'0"W
113°34'0"W
113°33'0"W
113°32'0"W
113°31'0"W
113°30'0"W
113°29'0"W
113°28'0"W
48°44'0"N
48°43'0"N
48°42'0"N
48°41'0"N
48°40'0"N