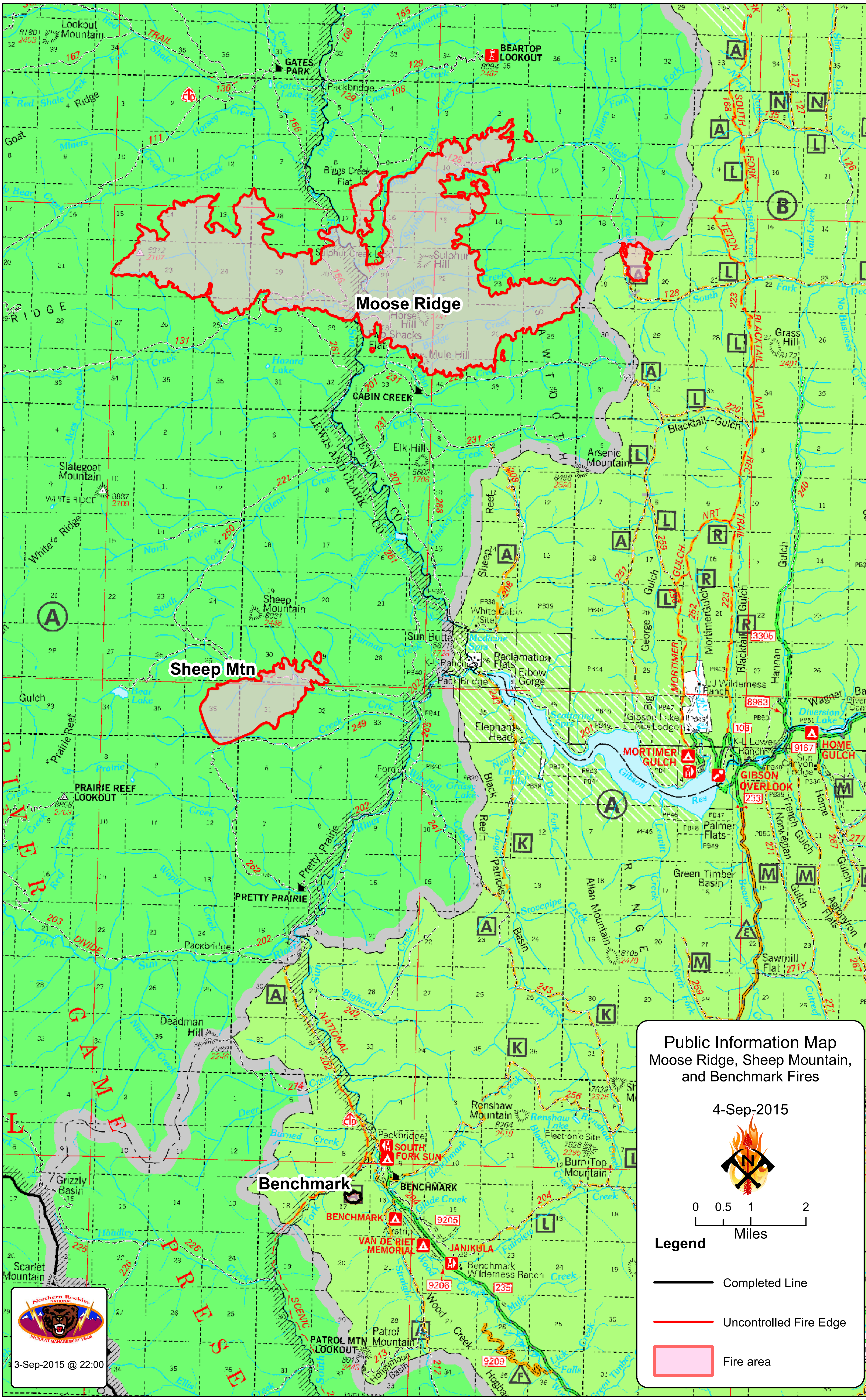
Public Information Map
Moose Ridge, Sheep Mountain, and Benchmark Fires
4-Sep-2015
N
0 0.5 1 2
Miles
Legend
Completed Line
Uncontrolled Fire Edge
Fire area
Moose Ridge
Sheep Mtn
Benchmark
Northern Rockies National Incident Management Team
3-Sep-2015 @ 22:00
Lookout Mountain
GATES PARK
BEARTOP LOOKOUT
Packbridge
Biggs Creek Flat
Sulphur Creek Lick
Sulphur Hill
Horse Hill
Two Shacks Flat
Mule Hill
CABIN CREEK
Elk Hill
Arsenic Mountain
Blacktail Gulch
Grass Hill
Slategoat Mountain
WHITE RIDGE
White Ridge
Sheep Mountain
Bear Lake
Sun Butte
K-L Ranch
Pack Bridge
Reclamation Flats
Elbow Gorge
Medicine Sprs
Elephant Head
Scattering Sprs
Gibson Lake Lodge
JJJ Wilderness Ranch
MORTIMER GULCH
GIBSON OVERLOOK
HOME GULCH
K-L Lower Ranch
Sun Canyon Lodge
Diversion Lake
Gibson Res
Palmer Flats
Green Timber Basin
Sawmill Flat
PRAIRIE REEF LOOKOUT
Prairie Reef
PRETTY PRAIRIE
Pretty Prairie
Deadman Hill
Grizzly Basin
Scarlet Mountain
Renshaw Mountain
Renshaw Lake
Electronic Site
Burnt Top Mountain
SOUTH FORK SUN
BENCHMARK
VAN DE RIET MEMORIAL
JANIKULA
Benchmark Wilderness Ranch
Airstrip
PATROL MTN LOOKOUT
Patrol Mountain
Honeymoon Basin
Allan Mountain
LEWIS AND CLARK CO
TETON CO
SAWTOOTH
RANGE
SOUTH FORK TETON
BLACKTAIL NATL REC TRAIL
NATIONAL 202
SCENIC
DIVIDE
GAME PRESERVE