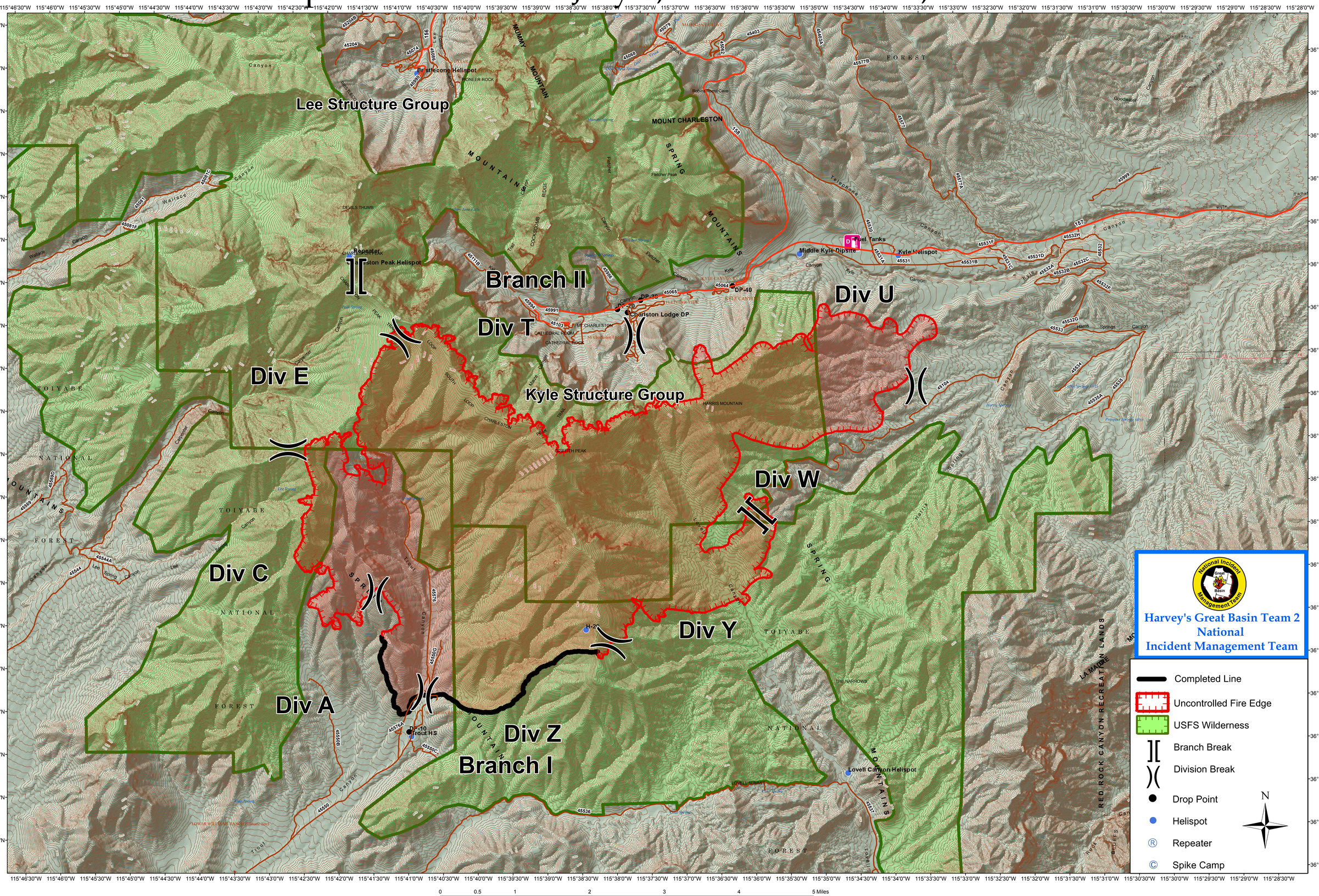Carpenter 1 Incident July 8, 2013 0600 Hrs 14,458 Acres