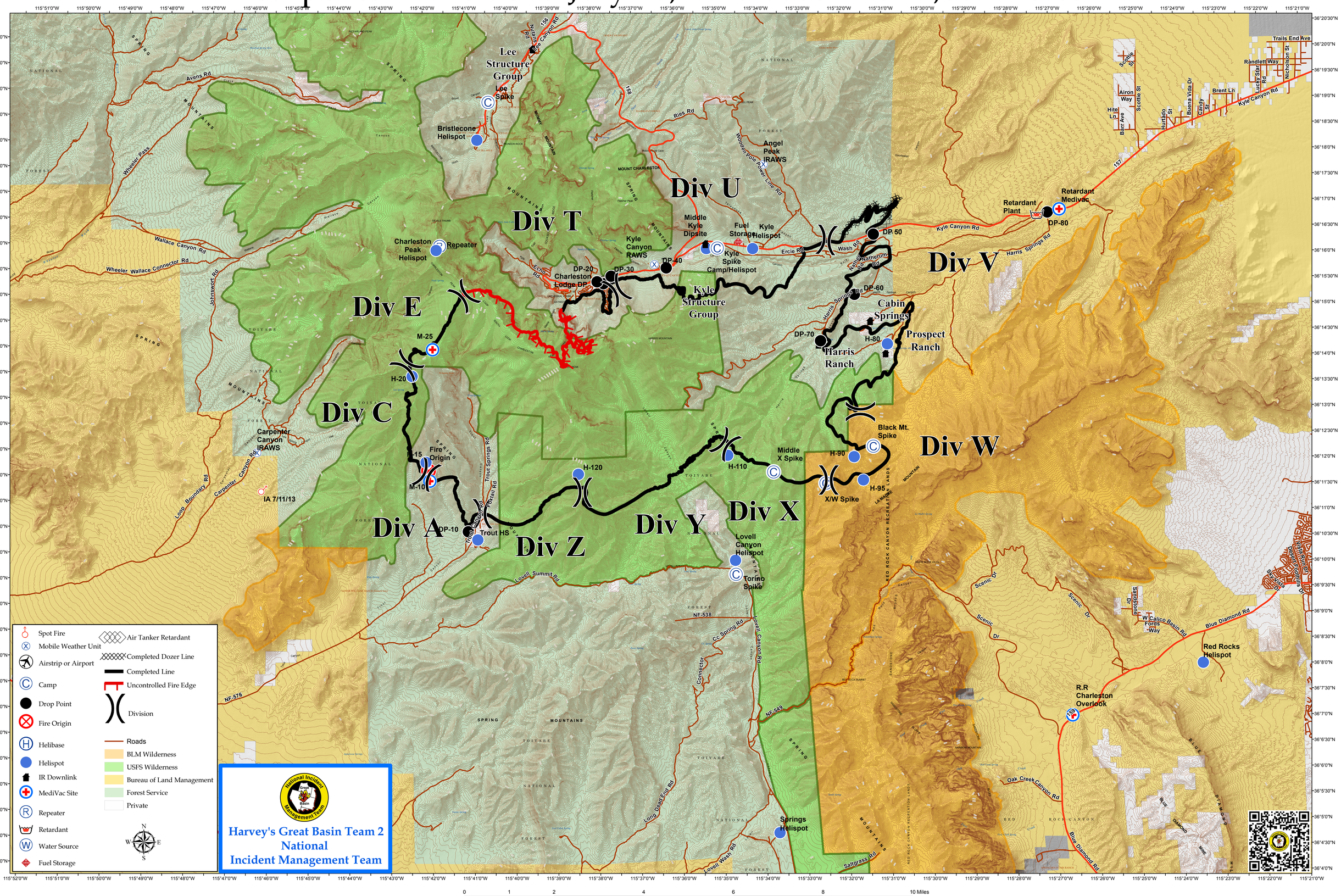Carpenter 1 Incident July 18, 2013 0600 Hrs 27,881 Acres