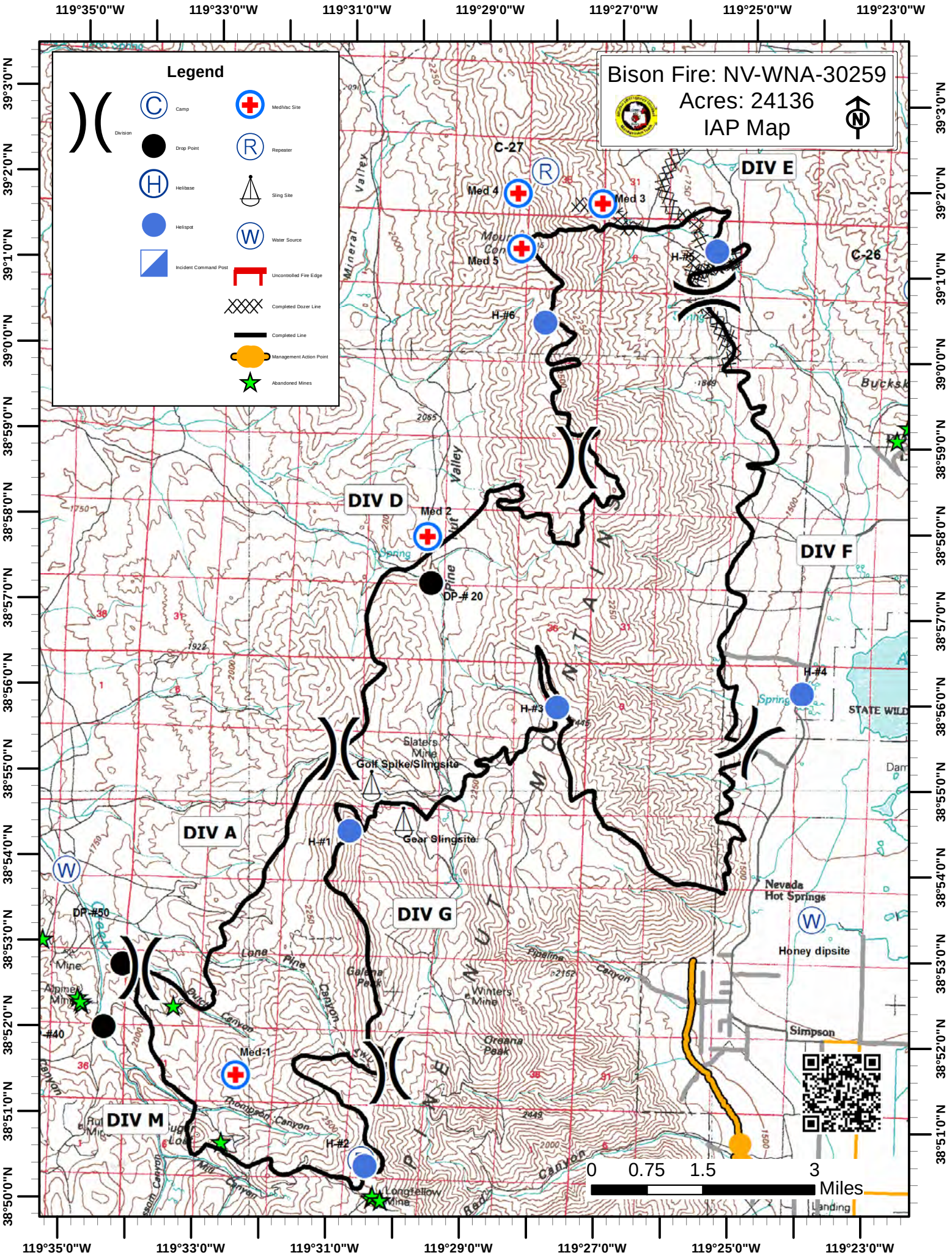

Bison Fire: NV-WNA-30259
Acres: 24136
IAP Map
Legend
Division
Camp
Drop Point
Helibase
Helispot
Incident Command Post
MediVac Site
Repeater
Sling Site
Water Source
Uncontrolled Fire Edge
Completed Dozer Line
Completed Line
Management Action Point
Abandoned Mines
DIV A
DIV D
DIV E
DIV F
DIV G
DIV M
C-27
C-26
Med 1
Med 2
Med 3
Med 4
Med 5
H-#1
H-#2
H-#3
H-#4
H-#5
H-#6
DP-# 20
DP-#50
#40
Golf Spike/Slingsite
Gear Slingsite
Slaters Mine
Winters Mine
Galena Peak
Oreana Peak
Longfellow Mine
Honey dipsite
Nevada Hot Springs
Simpson
STATE WILD
Mineral Valley
Pine Nut Valley
Lone Pine Canyon
Thompson Canyon
Pipeline Canyon
Red Canyon
Mill Canyon
Dutch Canyon
Alpine Mine
Mine
Landing
0 0.75 1.5 3
Miles
119°35'0"W
119°33'0"W
119°31'0"W
119°29'0"W
119°27'0"W
119°25'0"W
119°23'0"W
39°3'0"N
39°2'0"N
39°1'0"N
39°0'0"N
38°59'0"N
38°58'0"N
38°57'0"N
38°56'0"N
38°55'0"N
38°54'0"N
38°53'0"N
38°52'0"N
38°51'0"N
38°50'0"N