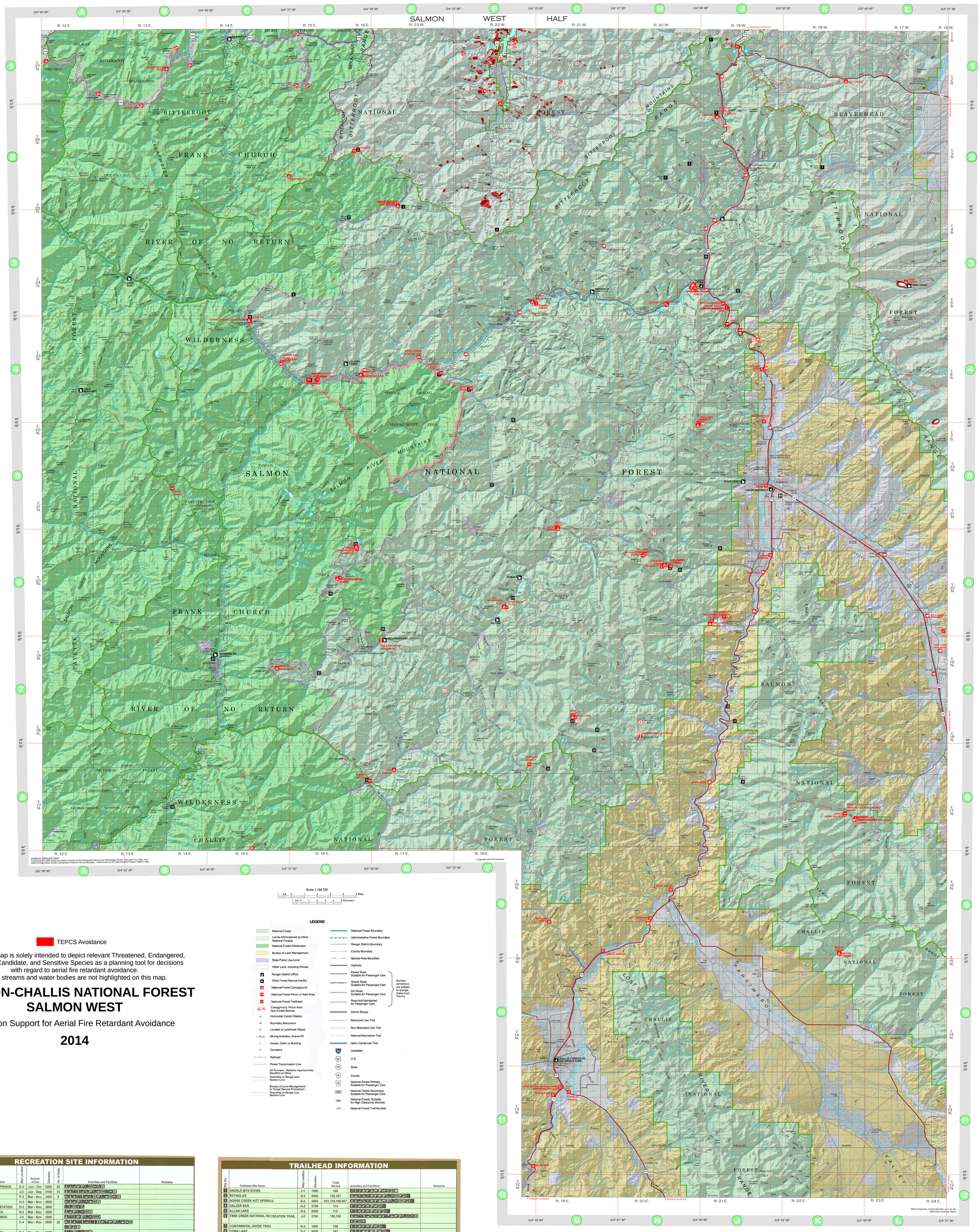

Scale 1:126,720

1 0.5 0 1 2 3 4 5 Miles

1 0.5 0 1 2 3 4 5 Kilometers

TEPCS Avoidance

Note: This map is solely intended to depict relevant Threatened, Endangered, Proposed, Candidate, and Sensitive Species as a planning tool for decisions with regard to aerial fire retardant avoidance.
*Note: streams and water bodies are not highlighted on this map.

SALMON-CHALLIS NATIONAL FOREST
SALMON WEST

Decision Support for Aerial Fire Retardant Avoidance

2014

LEGEND

- National Forest
- Lands Administered by Other National Forests
- National Forest Wilderness
- Bureau of Land Management
- State Public Use Land
- Other Land, Including Private
- Ranger District Office
- Other Forest Service Facility
- National Forest Campground
- National Forest Picnic or Rest Area
- National Forest Trailhead
- Campground, Picnic Area Non-Forest Service
- Horizontal Control Station
- Boundary Monument
- Located or Landmark Object
- Mining Activities, Gravel Pit
- House, Cabin or Building
- Cemetery
- Railroad
- Power Transmission Line
- All Surveys - Reliable, Approximate, Doubtful or Other Township or Range Line Section Line
- Bureau of Land Management or Forest Service Protraction Township or Range Line Section Line
- National Forest Boundary
- Administrative Forest Boundary
- Ranger District Boundary
- County Boundary
- Special Area Boundary
- Highway
- Paved Road Suitable for Passenger Cars
- Gravel Road Suitable for Passenger Cars
- Dirt Road Suitable for Passenger Cars
- Road Not Maintained for Passenger Cars
- (Surface conditions are subject to change, make local inquiry)
- Scenic Byway
- Motorized Use Trail
- Non-Motorized Use Trail
- National Recreation Trail
- Idaho Centennial Trail
- Interstate
- U.S.
- State
- County
- National Forest Primary, Suitable for Passenger Cars
- National Forest Secondary, Suitable for Passenger Cars
- National Forest, Suitable for High Clearance Vehicles
- National Forest Trail Number

RECREATION SITE INFORMATION

Site No.	Recreation Site Name	Map Location	Season of Use	Elevation	No. of Units	Activities and Facilities	Remarks
1	HORSE CREEK HOT SPRINGS	E-2	Jun - Oct	6200	20	[illegible]	
2	TWIN CREEK	J-2	Jun - Sep	5100	33	[illegible]	
3	SPRING CREEK	F-3	Mar - Nov	3400	9	[illegible]	
4	DEADWATER	H-3	Mar - Nov	3600		[illegible]	
5	NEWLAND SANITARY STATION	H-3	Mar - Nov	3600		[illegible]	
6	NEWLAND PICNIC AREA	H-3	Mar - Nov	3600		[illegible]	
7	WAGONHAMMER SPRINGS	J-3	Mar - Nov	3900		[illegible]	
8	CORN CREEK	C-4	Mar - Nov	2900	22	[illegible]	
9	LONG TOM PICNIC AREA	D-4	Mar - Nov	3100		[illegible]	
10	EBENEZER BAR	D-4	Mar - Nov	3100	21	[illegible]	
11	TOWER ROCK	J-4	All Year	3900	6	[illegible]	Reservations for pavilion
12	MORGAN BAR	J-4	All Year	3900	7	[illegible]	Reservations for pavilion
13	WALLACE LAKE	H-5	Jun - Sep	8800	1	[illegible]	
14	ISLAND PARK	J-5	All Year	4000		[illegible]	
15	CRAGS	D-6	Jun - Sep	8400	14	[illegible]	
16	YELLOWJACKET LAKE	D-6	Jul - Sep	8000	7	[illegible]	
17	McDONALD FLAT	F-6	May - Nov	5400	6	[illegible]	
18	DEEP CREEK	G-5	May - Oct	4800	3	[illegible]	
19	WILLIAMS CREEK SUMMIT	H-6	All Year	7800	10	[illegible]	
20	WILLIAMS CREEK	H-6	May - Oct	6800	8	[illegible]	
21	COUGAR POINT	H-6	May - Oct	6800	12	[illegible]	
22	WILLIAMS LAKE	J-6	May - Oct	5000	7	[illegible]	
23	WILLIAMS LAKE	J-6	All Year	5000	7	[illegible]	
24	SHOUP BRIDGE	J-6	All Year	4100	5	[illegible]	
25	IRON LAKE	G-7	Jun - Sep	8800	8	[illegible]	Scenic ridge
26	MORGAN CREEK	G-9	All Year	5600	6	[illegible]	
27	WATTS BRIDGE	G-9	All Year	4800	12	[illegible]	No established sites
28	COTTONWOOD	G-9	All Year	4700	13	[illegible]	
29	DEER GULCH	H-9	All Year	4600		[illegible]	02 acres, no established sites
30	MORSE CREEK	K-9	Jun - Sep	6500	3	[illegible]	
31	LAND OF THE YANKEE FORK STATE PARK	G-11	All Year	5000		[illegible]	Museum, exhibits, gifts, theatre, gold panning
32	BISON JUMP	G-11	All Year	5000		[illegible]	
33	CHALLIS BRIDGE DAY USE	G-11	All Year	5000		[illegible]	Generally closed by winter weather Nov - Mar
34	BAYHORSE	G-11	All Year	5100	11	[illegible]	Generally closed by winter weather Nov - Mar

Forest Service
BLM
State
City

TRAILHEAD INFORMATION

Site No.	Trailhead Site Name	Map Location	Elevation	Trails Served	Activities and Facilities	Remarks
1	SADDLE MTN DIVIDE	J-1	7800	106	[illegible]	
2	REYNOLDS	D-2	6900	158,167	[illegible]	
3	HORSE CREEK HOT SPRINGS	E-2	5800	031,159,166,067	[illegible]	
4	SALZER BAR	H-2	5700	113	[illegible]	
5	ALLAN LAKE	H-2	6900	112	[illegible]	
6	TWIN CREEK NATIONAL RECREATION TRAIL	J-2	5700	100,109	[illegible]	
7	CONTINENTAL DIVIDE TRAIL	K-2	7000	106	[illegible]	
8	CORN LAKE	D-3	8000	163	[illegible]	
9	DIVIDE	F-3	8000	106	[illegible]	
10	TRAIL GULCH	J-3	4000	130	[illegible]	
11	LEWIS & CLARK TRAIL	J-3	4400	072,130,137	[illegible]	
12	CORN CREEK	C-4	3200	162	[illegible]	
13	STODDARD	D-4	3400	169	[illegible]	
14	GARDEN CREEK	E-4	3600	172	[illegible]	
15	CLEAR CREEK	F-4	3700	022	[illegible]	
16	TRAIL CREEK	F-4	4400	018	[illegible]	Limited parking
17	BIG DEER CREEK	F-5	4200	029	[illegible]	
18	HOODOO MEADOWS	D-6	8200	043,093,039	[illegible]	
19	CRAGS	D-6	8400	021,083	[illegible]	
20	UPPER YELLOWJACKET	E-6	6400	038	[illegible]	
21	WOODTICK	F-6	5700	005	[illegible]	
22	POWDERHOUSE GULCH	H-6	6400	079	[illegible]	
23	PERREAU CREEK (UPPER)	H-6	5900	078	[illegible]	
24	PERREAU CREEK (LOWER)	J-6	5300	078,027	[illegible]	
25	BERNARD	C-7	3800	081	[illegible]	
26	MIDDLE FORK PEAK	C-7	7900	043,047	[illegible]	
27	LOWER YELLOWJACKET	D-7	5700	051,053	[illegible]	
28	HAT CREEK LAKES	G-7	9000	093	[illegible]	
29	NORTH FORK HAT CREEK	G-7	7800	092	[illegible]	
30	LIME CREEK	J-7	4700	100	[illegible]	
31	WARM SPRINGS	J-7	4700	232	[illegible]	
32	LOWER LOON	B-8	4400	001,099,100,101	[illegible]	
33	EVERETT DECORA MEMORIAL	D-8	5300	125,145	[illegible]	
34	MORGAN CREEK SUMMIT	G-8	8000	251	[illegible]	
35	MIDDLE FORK HAT CREEK	G-8	7600	242	[illegible]	Dispersed camping
36	NORTH FORK McKIM	J-8	7000	230	[illegible]	
37	REYNOLDS LAKE	D-3	5560	167	[illegible]	

Forest Service
BLM

RENTAL CABINS

Site No.	Name	Map Location	Person Capacity	Remarks	Information
1	WALLACE LAKE	H-5	6	Campground host housing, snowmobile rental	www.reserveusa.com, 1-877-444-6777
2	WILLIAMS CREEK SUMMIT	H-6	6	Rented for snowmobiles, cross-country skiing	www.reserveusa.com, 1-877-444-6777
3	YELLOWJACKET	E-7	3	Heat stove, 3 cots, horse corrals	www.reserveusa.com, 1-877-444-6777
4	CABIN CREEK	E-7	6	Access non-motorized or cross-country skiing	www.reserveusa.com, 1-877-444-6777
5	IRON LAKE	G-7	6	Campground host housing, snowmobile rental	www.reserveusa.com, 1-877-444-6777
6	PEEL TREE	H-7	6	Wood stove	www.reserveusa.com, 1-877-444-6777
7	SHEEP HORN LOOKOUT	H-7	2-3	Range/oven, refrigerator, wood stove, lights	www.reserveusa.com, 1-877-444-6777
8	NORTH BASIN	K-7	6	Heavy hunter use	www.reserveusa.com, 1-877-444-6777

Forest Service

KEY TO RECREATION SYMBOLS

Ranger/Guard Station
Information
Fee Required
Parking
Restrooms
Food Service
Accessible
Picnic/Rest Area
Picnic Area other than FS
Picnic Shelter
Campground
Group Camping
Campground Other
Outfitter Camp
Trailhead
Trailhead other than FS
Cross-country Skiing
Winter Recreation Area
Snowmobiling
Snowshoeing
Recreation Vehicle
Motorcycle Trail
Bicycle Trail
Hiking Trail
Horse Trail
Pack Horse/Mule
Stock Loading
Campfires
Trailer Parking
RV Sanitary Station
Fishing
Boat Launching Ramp
Motor Boating
Row Boating
Sail Boating
Canoeing
Rafting
River Access
Surfing
Water Skiing
Water Recreation
Wildlife Viewing
Viewing Area
Pets
Pets on Leash
Firearms
Hunting
Scenic Byway
Interpretive Trail
Auto Interpretive Trail
Boating Interpretive Trail
Lookout Tower
Drinking Water
Dry Camp
Trash Receptacle
Point of Interest
Historical Site

May 11, 2014