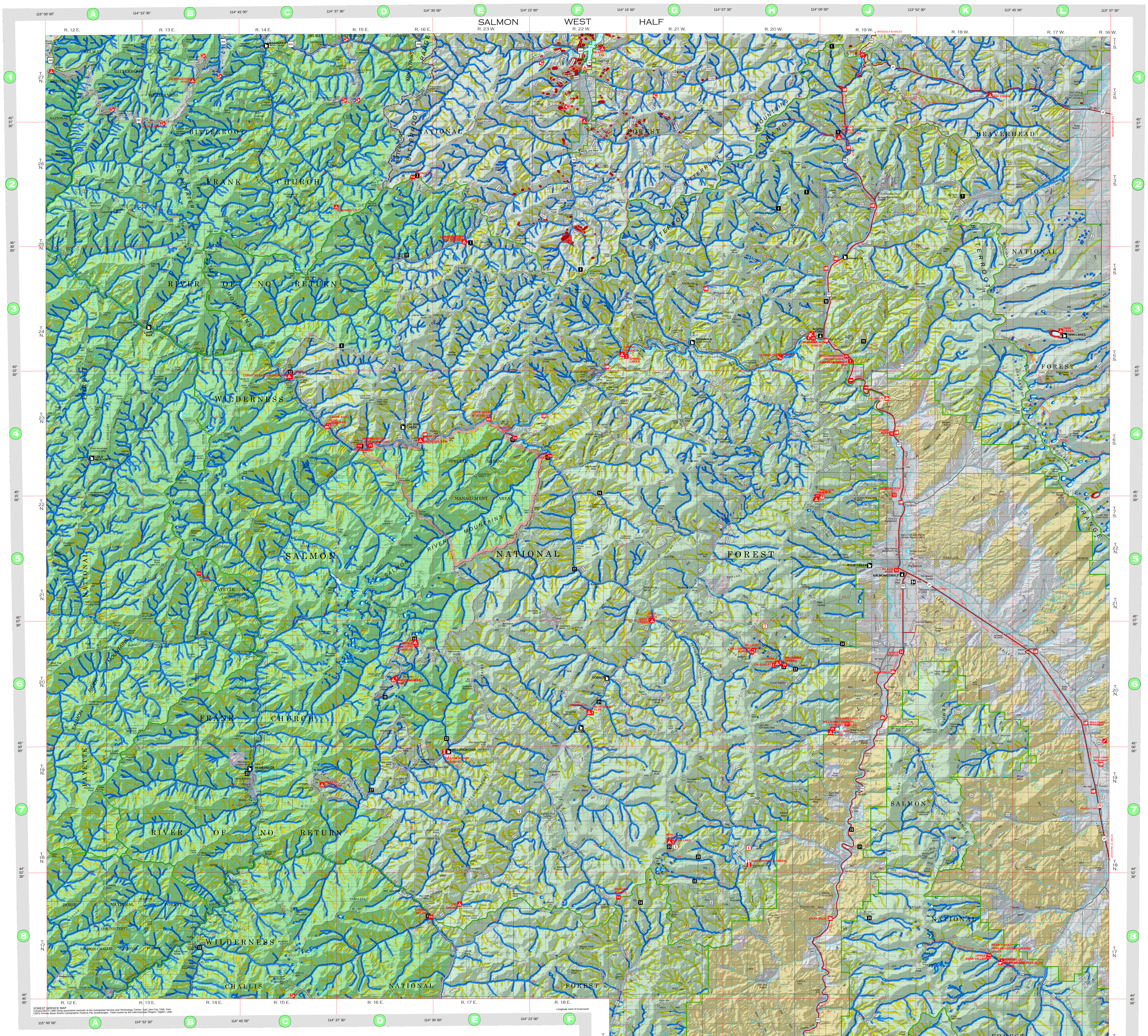

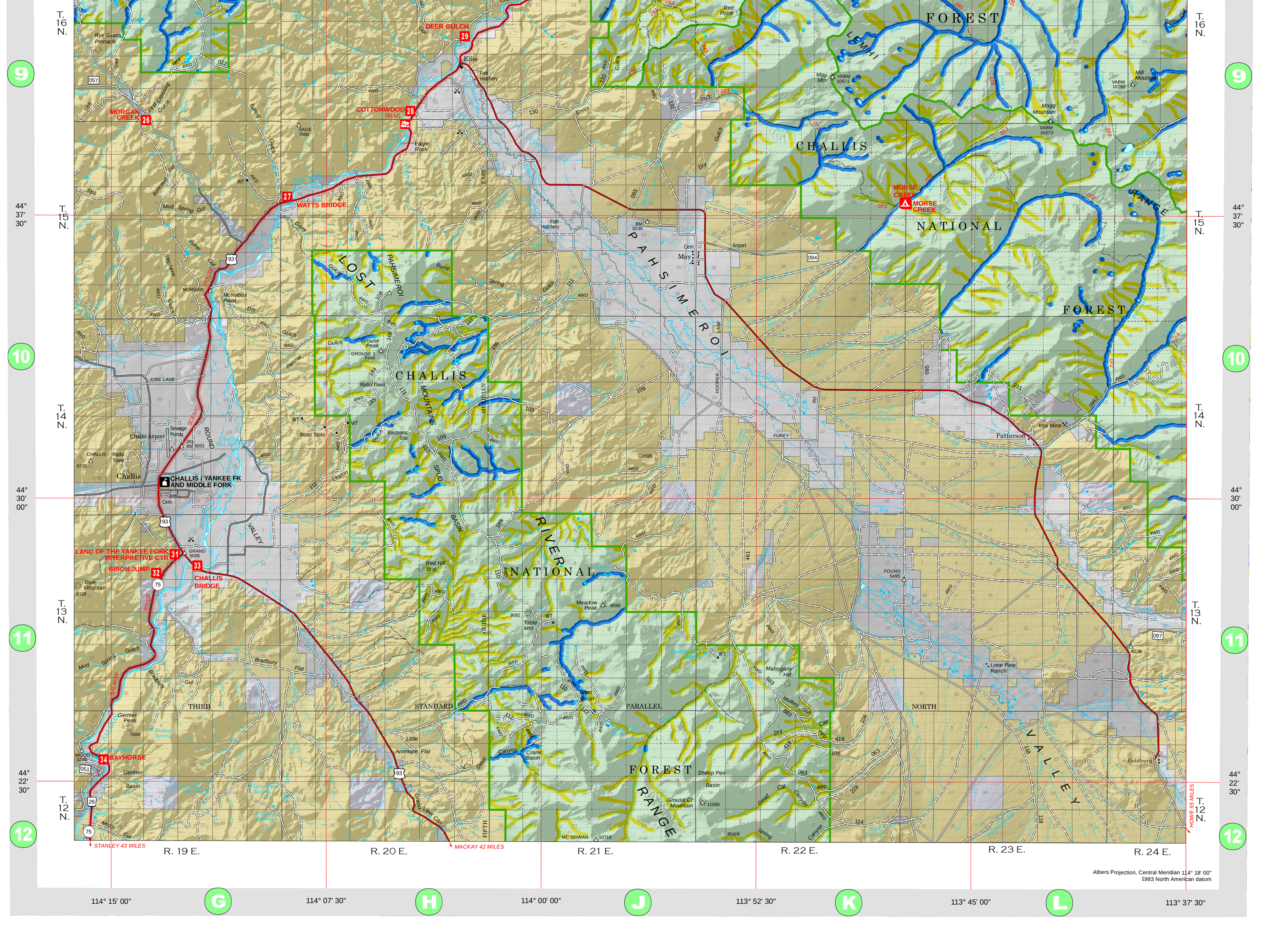

TEPCS Avoidance

Perennial Hydrographic Avoidance

Intermittent Hydrographic Avoidance

Note: This map is solely intended to depict relevant Threatened, Endangered, Proposed, Candidate, and Sensitive Species as a planning tool for decisions with regard to aerial fire retardant avoidance.

SALMON-CHALLIS NATIONAL FOREST
SALMON WEST

Decision Support for Aerial Fire Retardant Avoidance

2014

Scale 1:126,720

LEGEND

- National Forest
- Lands Administered by Other National Forests
- National Forest Wilderness
- Bureau of Land Management
- State Public Use Land
- Other Land, Including Private
- Ranger District Office
- Other Forest Service Facility
- National Forest Campground
- National Forest Picnic or Rest Area
- National Forest Trailhead
- Campground, Picnic Area Non-Forest Service
- Horizontal Control Station
- Boundary Monument
- Located or Landmark Object
- Mining Activities, Gravel Pit
- House, Cabin or Building
- Cemetery
- Railroad
- Power Transmission Line
- All Surveys - Reliable, Approximate, Doubtful or Other Township or Range Line Section Line
- Bureau of Land Management or Forest Service Protraction Township or Range Line Section Line
- National Forest Boundary
- Administrative Forest Boundary
- Ranger District Boundary
- County Boundary
- Special Area Boundary
- Highway
- Paved Road Suitable for Passenger Cars
- Gravel Road Suitable for Passenger Cars
- Dirt Road Suitable for Passenger Cars
- Road Not Maintained for Passenger Cars
- (Surface conditions are subject to change, make local inquiry)
- Scenic Byway
- Motorized Use Trail
- Non-Motorized Use Trail
- National Recreation Trail
- Idaho Centennial Trail
- Interstate
- U.S.
- State
- County
- National Forest Primary, Suitable for Passenger Cars
- National Forest Secondary, Suitable for Passenger Cars
- 1206 National Forest, Suitable for High Clearance Vehicles
- 1202 National Forest Trail Number

RECREATION SITE INFORMATION

Site No.	Recreation Site Name	Map Location	Season of Use	Elevation	No. of Units	Activities and Facilities	Remarks
1	HORSE CREEK HOT SPRINGS	E-2	Jun - Oct	6200	20		
2	TWIN CREEK	J-2	Jun - Sep	5100	33		
3	SPRING CREEK	F-3	Mar - Nov	3400	9		
4	DEADWATER	H-3	Mar - Nov	3600			
5	NEWLAND SANITARY STATION	H-3	Mar - Nov	3600			
6	NEWLAND PICNIC AREA	H-3	Mar - Nov	3600			
7	WAGONHAMMER SPRINGS	J-3	Mar - Nov	3900			
8	CORN CREEK	C-4	Mar - Nov	2900	22		
9	LONG TOM PICNIC AREA	D-4	Mar - Nov	3100			
10	EBENEZER BAR	D-4	Mar - Nov	3100	21		
11	TOWER ROCK	J-4	All Year	3900	6		Reservations for pavilion
12	MORGAN BAR	J-4	All Year	3900	7		Reservations for pavilion
13	WALLACE LAKE	H-5	Jun - Sep	8800	1		
14	ISLAND PARK	J-5	All Year	4000			
15	CRAGS	D-6	Jun - Sep	8400	14		
16	YELLOWJACKET LAKE	D-6	Jul - Sep	8000	7		
17	McDONALD FLAT	F-6	May - Nov	5400	6		
18	DEEP CREEK	G-5	May - Oct	4800	3		
19	WILLIAMS CREEK SUMMIT	H-6	All Year	7800	10		
20	WILLIAMS CREEK	H-6	May - Oct	6800	8		
21	COUGAR POINT	H-6	May - Oct	6800	12		
22	WILLIAMS LAKE	J-6	May - Oct	5000	7		
23	WILLIAMS LAKE	J-6	All Year	5000	7		
24	SHOUP BRIDGE	J-6	All Year	4100	5		
25	IRON LAKE	G-7	Jun - Sep	8800	8		Scenic ridge
26	MORGAN CREEK	G-9	All Year	5600	6		
27	WATTS BRIDGE	G-9	All Year	4800	12		No established sites
28	COTTONWOOD	G-9	All Year	4700	13		
29	DEER GULCH	H-9	All Year	4600			52 acres, no established sites
30	MORSE CREEK	K-9	Jun - Sep	6500	3		
31	LAND OF THE YANKEE FORK STATE PARK	G-11	All Year	5000			Museum, exhibits, gifts, theatre, gold panning
32	BISON JUMP	G-11	All Year	5000			
33	CHALLIS BRIDGE DAY USE	G-11	All Year	5000			Generally closed by winter weather Nov - Mar
34	BAYHORSE	G-11	All Year	5100	11		Generally closed by winter weather Nov - Mar

Forest Service
BLM
State
City

TRAILHEAD INFORMATION

Site No.	Trailhead Site Name	Map Location	Elevation	Trails Served	Activities and Facilities	Remarks
1	SADDLE MTN DIVIDE	J-1	7800	106		
2	REYNOLDS	D-2	6900	158,167		
3	HORSE CREEK HOT SPRINGS	E-2	5800	031,159,166,067		
4	SALZER BAR	H-2	5700	113		
5	ALLAN LAKE	H-2	6900	112		
6	TWIN CREEK NATIONAL RECREATION TRAIL	J-2	5700	108,109		
7	CONTINENTAL DIVIDE TRAIL	K-2	7000	106		
8	CORN LAKE	D-3	8000	163		
9	DIVIDE	F-3	8000	106		
10	TRAIL GULCH	J-3	4000	130		
11	LEWIS & CLARK TRAIL	J-3	4400	072,130,137		
12	CORN CREEK	C-4	3200	162		
13	STODDARD	D-4	3400	169		
14	GARDEN CREEK	E-4	3600	172		
15	CLEAR CREEK	F-4	3700	022		
16	TRAIL CREEK	F-4	4400	018		Limited parking
17	BIG DEER CREEK	F-5	4200	029		
18	HOODOO MEADOWS	D-6	8200	043,093,039		
19	CRAGS	D-6	8400	021,083		
20	UPPER YELLOWJACKET	E-6	6400	038		
21	WOODTICK	F-6	5700	005		
22	POWDERHOUSE GULCH	H-6	6400	079		
23	PERREAU CREEK (UPPER)	H-6	5900	078		
24	PERREAU CREEK (LOWER)	J-6	5300	078,027		
25	BERNARD	C-7	3800	081		
26	MIDDLE FORK PEAK	C-7	7900	043,047		
27	LOWER YELLOWJACKET	D-7	5700	051,053		
28	HAT CREEK LAKES	G-7	9000	093		
29	NORTH FORK HAT CREEK	G-7	7800	092		
30	LIME CREEK	J-7	4700	100		
31	WARM SPRINGS	J-7	4700	232		
32	LOWER LOON	B-8	4400	001,099,100,101		
33	EVERETT DECORA MEMORIAL	D-8	5300	128,145		
34	MORGAN CREEK SUMMIT	G-8	8000	251		
35	MIDDLE FORK HAT CREEK	G-8	7600	242		Dispersed camping
36	NORTH FORK McKIM	J-8	7000	230		
37	REYNOLDS LAKE	D-3	5560	167		

Forest Service
BLM

RENTAL CABINS

Site No.	Name	Map Location	Person Capacity	Remarks	Information
1	WALLACE LAKE	H-5	6	Campground host housing, snowmobile rental	www.reserveusa.com, 1-877-444-6777
2	WILLIAMS CREEK SUMMIT	H-6	6	Rented for snowmobiles, cross-country skiing	www.reserveusa.com, 1-877-444-6777
3	YELLOWJACKET	E-7	3	Heat stove, 3 cots, horse corrals	www.reserveusa.com, 1-877-444-6777
4	CABIN CREEK	E-7	6	Access non-motorized or cross-country skiing	www.reserveusa.com, 1-877-444-6777
5	IRON LAKE	G-7	6	Campground host housing, snowmobile rental	www.reserveusa.com, 1-877-444-6777
6	PEEL TREE	H-7	6	Wood stove	www.reserveusa.com, 1-877-444-6777
7	SHEEP HORN LOOKOUT	H-7	2-3	Range/oven, refrigerator, wood stove, lights	www.reserveusa.com, 1-877-444-6777
8	NORTH BASIN	K-7	6	Heavy hunter use	www.reserveusa.com, 1-877-444-6777

Forest Service

KEY TO RECREATION SYMBOLS

- Ranger/Guard Station
- Information
- Fee Required
- Parking
- Restrooms
- Food Service
- Accessible
- Picnic/Rest Area
- Picnic Area other than FS
- Picnic Shelter
- Campground
- Group Camping
- Campground Other
- Outfitter Camp
- Trailhead
- Trailhead other than FS
- Cross-country Skiing
- Winter Recreation Area
- Snowmobiling
- Snowshoeing
- Recreation Vehicle
- Motorcycle Trail
- Bicycle Trail
- Hiking Trail
- Horse Trail
- Pack Horse/Mule
- Stock Loading
- Campfires
- Trailer Parking
- RV Sanitary Station
- Fishing
- Boat Launching Ramp
- Motor Boating
- Row Boating
- Sail Boating
- Canoeing
- Rafting
- River Access
- Surfing
- Water Skiing
- Water Recreation
- Wildlife Viewing
- Viewing Area
- Pets
- Pets on Leash
- Firearms
- Hunting
- Scenic Byway
- Interpretive Trail
- Auto Interpretive Trail
- Boating Interpretive Trail
- Lookout Tower
- Drinking Water
- Dry Camp
- Trash Receptacle
- Point of Interest
- Historical Site

May 11, 2014